STATE LIBRARY OF MASSACHUSETTS

DR. WALSH FOUND BY AMERICAN

BOSTON EVENING AMERICAN

A HOME PAPER FOR PEOPLE WHO THINK

NIGHT LATEST

VOL. 23—No. 96 BOSTON, FRIDAY, JULY 16, 1926 2 CENTS WITHIN 50 MILES OF BOSTON ELSEWHERE 3 CENTS

Pope Excommunicates Calles and Cabinet

ONE DEAD IN BEACON STREET FIRE

Very Latest News

DR. WALSH INDICTED;; WILL SURRENDER.

Definite information that Dr. Thomas E. Walsh will Suurgery reached the authorities today immediaately after indictments naming him, his wife and James V. Foord were returned by the Suffolk County Grand Jury sitting in special session on the case of Edith L. Greene whose carved-up body was foound in Mattapan. A fourth indictment was secret, but District-Attorney O'Brien said it charged conspiracy between Dr. Walsh and anootther person not mentioned by Ford, the girl's sweetheart, in his confession. Dr. Walsh is indicted for illegal practice of surgery, his wife and Ford as accessories before the fact.

SIX DROWNED WHEN TUG IS RAMMED

Montreal, July 16 (A.P.).—Five men and one woman on the tugboat Emma L. were drowned in Lake St. Louis when their craft was rammed last night by the grain boat Brulin, it was learned today. One man escaped.

Today

Dogs and the Man Buy America First The Next Day Coolidge, of Course

By Arthur Brisbane

Copyright, 1926, by the Star Company.

J. CLYDESDALE, "third rate butcher," jumped off the British ship Majestic and is dead. His job was taking care of the pet dogs of passengers. Every dog paid $10 a day board. The man that took care of these pets got $45 a month. Ten dollars a day for a dog's expenses, $45 a month for a man with a family. Passengers raised $1500 for the man's wife and seven children. That's civilization.

IF YOU HAVE the right kind of stocks, you may go to bed and forget your troubles. The American Telephone & Telegraph Company is earning at the rate of 12 per cent., not 16 per cent. Mr. Ellsworth wants you to know that.

Western Union is earning at the rate of 14 per cent. The Baltimore & Ohio last year earned above 13 per cent., more than $12 a share on more than $151,000,000 of common stock, besides interest on preferred stock.

Why invest money in foreign bonds? Buy America first.

WHEN AN OFFICER told him of some wonderful achievement, Napoleon would say: "Excellent. What did you do the NEXT days?"

Helen Wills comes from Europe loaded with laurels and, NEXT day, starts training on the nearest tennis court.

Nobile, fine Italian airman, returns from his trip over the North Pole and, NEXT day, plans a flight from Italy to the Argentine.

That's why Helen Wills is a

Continued on Page 4, Column 4.

TIRES

For a spare tire or a complete new set take advantage of the bargains offered under

Auto Accessories in the Classified Ads

3 FIREMEN RUSHED TO HOSPITAL

An explosion and fire in the home of George C. Lee, head of Lee, Higginson & Co., bankers, at No. 242 Beacon street, took one man's life today, sent three firemen to hospitals and badly damaged the five-story brick structure.

Trapped by the surging flames, R. W. Wallace of Beverly, foreman of carpenters engaged in the building, raced for a window, gripped a waterspout and slid for his life four stories to the ground. His hands were badly frictionburned.

Judson M. Vail, 64, a carpenter was found crumpled on the fourth floor of the burning building, his body a charred mass. He lived at No. 295 River street, Braintree, with his wife, Mrs. Annie M. Vail, and a son, Chester.

The burned and blackened body was carried down the smoke-filled stairways by Lieut. Jarvis of Engine 26 and turned over to Hoseman Kramer of the Rescue Company, No. 1, but as soon as the outside was reached and Vail's face was seen, it was plain that he was beyond aid.

OVERCOME BY SMOKE.

While battling the flames that roared up through the house, Fireman Martin Kennedy of Engine 33 toppled, overcome by smoke. He was snatched up by Hosman Kelleher of Engine 22, who carried him

Continued on Page 2, Column 3.

MELLON SAILS 'SECRETLY'

Washington, July 16 (A.P.).—Secretary Mellon left early today for six weeks' vacation in Europe.

He kept his plans to himself, pleading he wished to make the visit abroad absolutely unofficial. His preparations include an automobile tour of Southern Europe and Italy. He has no intention of stopping at Paris or London.

Accompanied by his son, Paul, the secretary expects to visit his daughter who recently was married to David K. E. Bruce, vice-consul at Rome.

Two of Mr. Mellon's assistants, Secretary Andrews and Charles S. Dewey, also are in Europe. Gerrard B. Winston, under-secretary, is left in sole charge of the Treasury without assistants.

BOSTON to GLOUCESTER

See the Beautiful North Shore by Boat

COMMENCING

—SUNDAY, JULY 18th—

(DAILY THEREAFTER)

STEAMER MONHEGAN—recently passed by U. S. inspectors—leaves

BAY LINE WHARF

400 ATLANTIC AVE. (Note new address)

10:30 A. M. daylight saving time. Don't miss these delightful sails. Refreshments. Stateroms. One way, like-round trip $1.50. Tickets at wharf—phone Hancock 1333—or Pfeiffer's Service Bureau. Return—leaving Gloucester 4 P. M.

MASSACHUSETTS BAY STEAMSHIP CORP.

EDITH GREENE LOVED THIS SPORT

BOASTED OF HER PROWESS IN THE SURF

Mattapan girl victim never had a chance to devote much of her life to play, but she had always been infatuated with the sea. Her health and strength were her pride and exercise had made her body supple and strong.

PAPAL EDICTS BARS CALLES FROM CHURCH

Mexico City, July 16 (I.N.S.).—President Calles and every member of the Cabinet have been excommunicated from the Catholic church, the newspaper El Imparcial stated today.

The Papal decree, the newspapers added, forbids Catholics to have dealings of any kind with the officials under the ban, thus seriously handicapping Mexican church leaders who are striving to modify the regulations of church activities recently issued.

Government officials were inclined to regard the [illegible] as of little importance.

The Mexican government has explained the new religious regulations which go into effect July 31 have as their object the confirmation and repetition of laws issued more than fifty years ago and incorporated in the Mexican constitution of 1917. Thus, they declare, the rules will give effect to what is already the organic law.

The regulations provide that only priests or ministers of Mexican citizenship shall officiate at religious services; all church property will be confiscated, on the ground that such property has been held by the churches unlawfully for the last fifty years; severe penalties will be imposed for religious instruction in schools, and sectarian publications will be prohibited from making any comments on carrying any news of national political affairs.

The penalties vary from fines of 500 pesos upward or imprisonment for fifteen days, or more. There will be no trial by jury, the punishment to be whatever the authorities decide.

A statement issued by the Mexican government on July 6 said: "The regulations apply to all religions, but the Catholic Church is most affected, because it is the purpose of the Mexican government to keep the Catholic Church outside politics."

What Vatican's Action in Mexico Actually Means

Excommunication is an act of ecclesiastical jurisdiction whereby a Christian is separated from the communion of the church. It is commonly identified with the Roman Catholic Church, although the Reformers claimed and exercised the same rights in regard to excommunication as did the Roman Catholic Church.

In the Roman Catholic Church there were two degrees of excommunication, major and minor. By the minor an offender was deprived

Continued on Page 2, Column 8.

SIMPSON SPRING BEVERAGES will make the auto trip lunch doubly enjoyable

NORTHEASTERN UNIVERSITY

DAY COLLEGIATE SCHOOLS

School of Engineering

School of Business Administration

EVENING COLLEGIATE SCHOOLS

School of Law

School of Commerce and Finance

Above schools grant customary degrees. Write, call or phone for catalogs.

518 Huntington Ave., Boston

Tel. Back Bay 6400. Series V. M. C. A.

QUIGLEY CASE IS NEAR END

Following its second trial, lasting 17 days, the Chelsea rum conspiracy case, including Mayor Lawrence F. Quigley of that city as defendant with 12 others, will go to the jury late today in Federal Court.

The first trial, begun on January 26 and ending on March 6, resulted in a disagreement after the jury had been out 22 hours.

The morning session of court was taken up today by U. S. Commissioner Harold P. Williams in his closing argument and he was followed by Judge George E. Morris of New Hampshire in his charge to the jury.

The past two days have seen the closing arguments on the part of seven defense counsel, augmented by pleas for acquittal made by Sergeant Walter A. Barden and Officer Edward Forbes, Chelsea police officers, not represented by counsel.

In addition to Mayor Quigley the following Chelsea residents are defendants in the case: Thomas Quigley, brother of the Mayor and inspector on the Chelsea Police Department; Sergeants Edward W. Ishester and Walter A. Barden; Officers Edward McGreevey and Edward Forbes, all of the Chelsea Police Department; Edward Conlon, Harry Murphy, Frank Goldman, William Wall, William Giller, Neil O'Keefe and Ed Weinstein.

WIFE'S BODY PLUNGES RIGHT IN HIS PA[illegible]

New York, July 16 (I.N.S.).—P[illegible] Brandwein, wealthy Chicagoan, just left the Prince George Hotel when a body came hurtling through the air and crashed to the pavement in front of him. He rushed forward to discover that it was his wife who lay crumpled up on the street. Brandwein rushed her to the hospital where it was said she probably would die.

WALSH TALKED WITH NEAR SO. END OFFICE, JUMPS SUBWAY CAR

Dr. Thomas E. Walsh, wanted for the murder of Edith Louise Greene, dismembered victim of the Mattapan cardboard box tragedy, was found in the South End today by the Boston Evening American.

He was discovred waiting for a street car at the corner of Washington and Northampton street, a few yards from his offices, which he had just passed with a furtive look at the windows.

Doctor Ran for Car Going Towards Subway Station

Asked if he was on his way to surrender to the authorities, who hold murder warrants for both himself and his wife, the accused doctor replied:

"Everything will be all right now. There's nothing more to say."

He ran for a car bound through Northampton street toward Massachusetts station and he was followed to Huntington avenue where he left the car, bought a package of cigarettes at a corner store and took a subway-bound car which arrived just in time to whisk him away ahead of his shadowers.

His reappearance near the scene of his practice at No. 1179 Washington street followed hours of dickering with the police as to bail and other matters through attorneys while he himself and his wife remained in hiding.

Watchers at his offices saw him walk swiftly past the Washington street building, toward which he cast a guarded glance.

Seeing no officers, he appeared to be reassured. When confronted at the corner of Northampton street, he made no attempt to conceal his identity.

Advice of counsel, Dr. Walsh said, prevented his talking any more at this time, but, although his face showed lines of strain and worry, his demeanor generally was that of self-confidence.

Continued on Page 2, Column 1.

CLEAR SKY ASSURES BERLY-DELANEY BOUT

By JACK CONWAY

Boston Evening American Boxing Expert

New York, July 16.—Paul Berlenbach and Jack Delaney will battle under clear skies in their 15-round conflict for the world's light heavyweight championship at Ebbets Field, Brooklyn, tonight.

Old Sol pushed his way through the clouds shortly after 10 o'clock this morning after a night of rain which did not augur any too promising for the latest Battle of the Century.

With fair weather conditions prevailing, 42,000 fans will witness the contest.

Promoter Hubert Fugazy, Tex Rickard's only rival, stated that the show was virtually a sell out other than a few scattering blocks of tick[illegible]

The $2.50 ringside seats were placed on sale at Ebbets Field late this afternoon. They were snapped up by the real fight fans, who, though lacking in cash, know more about the fine points of the fistic racket than the intellectual gentlemen who will clutter up the $27.50 seats.

Berlenbach's admirers were fully

Continued on Page 13, Column 1.

'EVERYTHING IS ALL RIGHT,' SAYS DR. WALSH ON STREET

STARTS OFF TOWARDS SUBWAY

Continued from First Page.

Several theories were advanced as to why Dr. Walsh refrained from putting in an appearance at police headquarters. One was that he was bargaining to save his wife from arrest. Another was that he was waiting to see what indictments the Grand Jury would bring, and a third was that he was willing to surrender only to something less than a murder charge, because he wished to be released on bail.

The police pointed out that bail will probably be large, if it is permitted at all, and it is possible that the wanted doctor is busy trying to arrange the necessary sureties for himself and his wife. He is also believed to be recovering from illness brought on by his connection with the case.

Betty Landry, the dead girl's chum, was one of the first to go before the grand jury to tell her story of the struggle of Edith Greene against the odds that finally overwhelmed her.

NEW SEARCH MADE.

Tracing the second doctor believed to have had a hand in the carving up of the girl's dead body, investigators found more of his mail in the South End, and a fresh search in his hotel room revealed several empty cartons which had held bottles of liquor. They also claim to have found where he purchased liquor in the vicinity.

Just before Dr. Walsh appeared near his offices a woman and a girl emerged from the building and were driven away in a taxicab. This taxi arrived a few minutes before with another woman, believed to be a sister of Mrs. Walsh, whom it carried to the Washington street location from an apartment in the Back Bay.

Hunting for Dr. Walsh and his wife, private detectives hired by the district attorney were watching the offices of several Boston lawyers in a race with the police for the credit of nabbing Walsh.

Meanwhile the Suffolk County Grand Jury convened, with a score of witnesses on hand to tell the gruesome story of the death of the pretty student nurse.

Search for the second physician believed to be involved in the crime, as revealed in evidence turned over to the authorities exclusively by the Boston Evening American, went on in Greater Boston and also in New York, with the police and District Attorney O'Brien vying in this hunt, as in the search for Dr. Walsh, for the honor of the find.

Assistant District Attorney Eugene Harrigan made a call to a Somerville hospital and learned there the details of a telephone call made by this other doctor when he tried to arrange to leave a girl patient there.

He also questioned a nurse with whom the physician talked by telephone from a South End hotel regarding employment in "a girl case in Roxbury." This is the physician of short build, who was seen in company with Dr. Walsh a short time before the mutilated remains of the pretty, eighteen-year-old nurse of the Psychopathic Hospital were disposed of.

Further evidence came to the authorities today of his skill in dissection and it is connection with the dismemberment of the body that he is suspected.

The information given by Cleveland Grover of Dorchester, a salesman for a State street concern, that he talked with a youth who drove two intoxicated doctors to Lewiston, Me., on Monday night will be thoroughly investigated.

POUNCE ON HIM.

If Dr. Walsh dared venture to an attorney's office the detectives expected to pounce upon him and place him in custody without further bargaining. According to plans he was to be taken immediately to court, finger-printed, photographed and confronted with his accuser, young James Vincent Ford of South Boston, the dead girl's sweetheart, before the subject of bail would be even considered.

The physician's dickering efforts, and his "underground" requests for bail arrangements because of supposed illness, gave new impetus to the race between District Attorney O'Brien and Superintendent Crowley's men for the honor and publicity of arresting him.

CHARGES IRREGULARITIES.

While Superintendent Crowley disclaimed any wish for credit in the arrest, District Attorney O'Brien made no effort to hide his desire to thwart the police because of what he alleged were irregularities in the handling of the arrest of Ford.

Ford was released by the police after his confession, with the understanding that his attorney would produce him in court the following morning. But meanwhile O'Brien had men searching high and low through the city for him and when he found him at the lawyer's house, he promptly took him away under arrest.

Indictments were expected early in the investigation launched by the Grand Jury. Many witnesses were summoned and the first on hand to testify was Dr. Timothy Leary, medical examiner, who still has charge of the gruesome body of the pretty girl.

WALSH SEEN WITH LAWYER.

The struggle of the district attorney to outwit the police department was rendered more energetic when private detectives put on the trail by him learned that Dr. Walsh was seen in company of a Boston lawyer as late as Wednesday night, just prior to the positive identification of the body.

Betty Landry, girl chum of "Edie" Greene, was exonerated of any blame in the affair by District Attorney O'Brien, after he investigated the story that she went with a man named Vincent Murphy to the lodging house of the dead girl and tried to get the victim's clothing and other belongings.

The Landry girl knew that an operation was planned, but had done all in her power to persuade her friend to be married instead, and did not know of her death at the time she went for the articles at the boarding house, according to the authorities.

TRAIL LEADS TO GARAGE.

Officers visited a garage on Northampton street near Tremont where the Walshes were reported to have kept their light blue Bay State roadster. No trace of the car was found.

Investigation showed that the car had been sold or transferred by Mrs. Walsh to a woman relative who lives close by on Washington street, near Northampton street. The registration number is 252,330.

Inquiry as to Mrs. Walsh and her automobile disclosed the fact that Mrs. Walsh preferred a charge of assault and battery against Richard H. Long, Jr., on June 26, 1925. The affair occurred in the salesroom of the Bay State Motor Company. Long was fined $50 in Brighton court.

GIRL, 15, TIED TO TREE AND BEATEN

Yonkers, N. Y., July 16 (I.N.S.)—Police here today were searching for three young men who left Martha Shunda, a 15-year-old girl, partly unclothed and tied to a tree, after beating her and forcing her into a wooded section here, for the apparent purpose of assaulting her.

HOW 'FUNERAL CORTEGE' OF CALVARY TRAGEDY VICTIM STARTED ITS MIDNIGHT JOURNEY

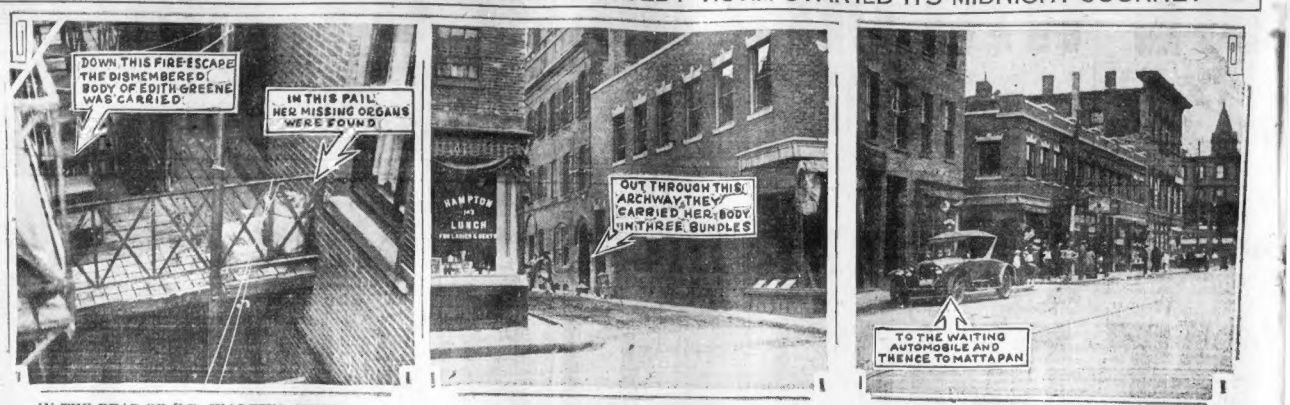
DOWN THIS FIRE-ESCAPE THE DISMEMBERED BODY OF EDITH GREENE WAS CARRIED
IN THIS PAIL HER MISSING ORGANS WERE FOUND
HAMPTON LUNCH
OUT THROUGH THIS ARCHWAY, THEY CARRIED HER BODY IN THREE BUNDLES
TO THE WAITING AUTOMOBILE AND THENCE TO MATTAPAN

IN THE REAR OF DR. WALSH'S SUITE

Finding of the missing organs of Edith Greene in a garbage pail on the platform of the fire escape in the rear of Dr. Thomas E. Walsh's suite, at No. 1779 Washington street, nearly completes the chain of evidence, police claim.

PALLBEARERS MISSING

The dismembered body, skilfully cut into seven pieces, was packed into two cardboard boxes and a burlap bag before it was carried to the motor "hearse" for "burial" any place where discovery seemed impossible.

WHERE THE "FUNERAL" STARTED

Through lanes of traffic the "funeral car" sped—bound for the valley of the dead. As auto lights flashed on the row on row of white crosses was enacted the "burial"—gruesome packages fell in the roadside brush.

ONLY 13 JURORS IN 'BOX' CASE

Betty Landry, Inspector James Dennessey, Medical Examiner Leary and Police Stenographer Gill were on hand today to testify when the grand jurors were called into session to hear State charges on the mattapan "beat" death mystery.

Finding only 13 jurors present for the special sitting, District Attorney O'Brien halted proceedings and announced he would wait until at least 15 were present, although he hoped to work with 17 or more.

The district attorney expected Dr. Walsh to surrender because he said that in four previous cases in which he was involved, the doctor gave himself up without arrest.

GETS SIX MONTHS FOR CARRYING GUN

John P. Keenan, twenty-two, of Boston street, South Boston, was sentenced to six months in the House of Correction today for carrying a revolver without a permit after he had been found not guilty of assault with intent to kill a patrolman. His appealed from the sentence which was imposed in South Boston District Court.

Keenan had been charged with pointing an automatic revolver at Patrolman Di Natale of City Point station, when the latter, with another officer, held up a car in which Keenan was riding in Dorchester street. The driver, police claim, was unlicensed. Keenan was held in $1,000 pending appeal on the gun charge.

You can find the owner of lost articles in the Classified Ads.

FORD TRUSTED BY CROWLEY

Superintendent of Police Michael H. Crowley again today made a statement in reply to the charges of District Attorney O'Brien, that he was lax in handling the arrest of James Vincent Ford, sweetheart of Edith Greene, the dismembered girl victim.

The police head pointed out that the fact the district attorney's office found Ford at the home of Attorney Francis J. W. Ford in Lime street proved that the youth intended to live up to his agreement not to run away.

O'Brien had charged that the South Boston youth should not have been allowed his freedom for several hours after he had confessed.

"I had implicit confidence in Attorney Ford, who as a member of the bar is an officer of the courts," said Superintendent Crowley. "Such reliance on an attorney to produce his client is nothing new. In many cases defendants are given as much as 24 hours in which to appear in court."

BRITISH MINERS ACCEPT BISHOPS' PROPOSALS

London, July 16 (A.P.)—The Press Association today says that a member of the executive committee of the British Miners' Federation stated that peace proposals suggested by a group of Anglican bishops has been accepted by the committee.

The miners' executive was quoted as saying that the proposal to return to work for four months under the present conditions had been accepted with but few minor chances. He expressed the belief that there would be new negotiations undertaken next week.

3 Other Rulers Ostracized by Popes

Henry IV, Emperor of Germany, was excommunicated by Pope Gregory VII in 1076, after Henry had instigated the bishops assembled at his court at Worms to renounce their obedience to the Pope.

Napoleon was excommunicated until November 30, 1926, to make laws by decree, provide measures for financial redessment and stabilization of the franc.

Victor Emanuel, King of Italy, was excommunicated by Pope Pius IX, for defying the temporal power of the Holy See.

GETS TWO MONTHS FOR BLACKING DAD'S EYE

For striking his father in a quarrel, Peter Stanawhite, nineteen, of Aspinwall road, Dorchester, was sentenced to two months in the House of Correction in Dorchester District Court. He pleaded guilty.

The father, John Stanawhite, appeared in court with a black eye. The quarrel started over a toast. After talking with the father and mother, the probation officer advised the court not to file the case.

Killed in Crash

Pittsburgh, July 16 (I.N.S.)—Mrs. Helen W. Beeson, wife of Charles E. Beeson, vice-president of the Pittsburgh Steel Company, was killed when her automobile and another machine collided at a street crossing here today.

You can't beat the automobile values in the Classified Ads.

ASKS DICTATOR FOR FRANCE

Paris, July 16 (I.N.S.)—The French Chamebr of Deputies was this afternoon asked to grant the government dictatorial powers to stabilize the financial situation.

A proposed law, signed by President Doumergue, was sent to the chamber for action, providing:

"The government is authorized until November 30, 1926, to make laws by decree, provide measures for financial redessment and stabilization of the franc.

"Decrees made by the government will be submitted for the ratification of the chamber at the opening of 1927."

Excited crowds thronged the bourse as the franc continued to decline. Opening at 41.11 to the dollar, it slumped suddenly to 41.94. The franc is expected to take a bruce later in the day when the details of Finance Minister Joseph Caillaux's plan are delivered to the Financial Commission.

FILIPINO LEGISLATURE DEMANDS INDEPENDENCE

Manila, July 16 (A.P.)—At the opening session of the Philippine Legislature today both Houses unanimously adopted a concurrent resolution in favor of "immediate, absolute and complete Independence."

The resolution requests that Carmi A. Thompson, personal representative of President Coolidge, who is investigating conditions in the islands, convey to the President "the consfant and intense desire of the Filipinos for immediate, absolute and complete independence."

CALLES OUSTED BY CHURCH

Continued from First Page 1.

of the use of the Sacraments; by the major one he was deprived of all manner of communion of communication with the faithful. Major excommunication remains now the only kind in force.

Apart from rare cases in which excommunication is imposed for a fixed period, and then ceases of itself, it is removed by absolution.

Excommunications specially reserved to the Pope are twelve in number. Among these upon whom the Pope may impose excommunication, according to The Catholic Encyclopedia are: "All who kill, mutilate, strike, seize, incarcerate, detain or pursue with hostile intent, cardinals, patriarchs, archbishops, bishops, legates or nuncios of the Holy See, or drive them from their diocese, jurisdictions, estates, or domains, as also those who ratify these measures or furthur them by aid or countenance."

150 Nuns Prepare to Leave Mexico

Mexico City, July 16 (A.P.).—Dispatches from Vera Cruz say 150 Catholic nuns have arrived there from different points in Mexico with the intention of abandoning the country before the new religious regulations go into effect July 31. The nuns have been acting as teachers.

Several American missionaries here are considering returning home voluntarily when the new regulations become effective. They take the stand their usefulness then will have ceased.

LIVING AGAIN IN VIVID DAILY PICTURES THE TRAGIC LOVE OF BOX VICTIM AND BEAU

"I MET EDITH ON THE STREET, IT WAS AT I STREET AND THIRD SOUTH BOSTON"
"SHE WAS A PRETTY GIRL WITH PRETTY BROWN EYES, DARK HAIR—
AND WE BECAME VERY FOND OF EACH OTHER."
EDITH DECIDED TO MOVE AND SOUGHT A ROOM.
FURNISHED ROOM
CONTINUED IN TOMORROW'S BOSTON AMERICAN

"WE LIKED EACH OTHER FROM START"

"From the very first meeting two years ago we were pals," said James Vincent Ford, held in connection with the murder of Edith Louise Greene, as he sobbed out his tragic story.

"WE MET OFTEN," SAYS FIANCE

Details in the lives and love of Ford and the girl whose body was hacked to pieces will be lived over again daily in pictures in the Boston Evening American.

LOVE ON A PARK BENCH

"We got to be sweethearts quickly." It was on this very bench he wooed and won her. Every photograph is made at the scene where Ford and the girl first enacted each episode.

"EDIE" FINDS NEW ROOM

In daily chapters the story Ford told will be pictured in photographs posed at the scenes he described. The next chapter in the tragedy will be published in pictures tomorrow.

SMITH DINES ON FISH CAUGHT IN LAKE BY COOLIDGE

YOU'LL LIKE IT
You'll like the instant convenience of arrangement as well as the many money saving bargains every day in BOSTON EVENING AMERICAN Classified Ads.

BOSTON EVENING AMERICAN
A HOME PAPER FOR THE PEOPLE WHO THINK
BOSTON, FRIDAY, JULY 16, 1926

GENERAL NEWS SECTION

POPE PIUS AND NOTABLE MEXICANS WHOM HE OSTRACIZES IN MOST WEIGHTY OF CATHOLIC CHURCH BANS

FORBIDS MEXICAN PARLEY
Aroused by the bitter warfare Mexico is venting against the Catholic Church, Pope Pius XI. is reported to have excommunicated President Calles and his entire Cabinet.

—All Photos by International News Reel

FEEL WEIGHT OF PAPAL OSTRACISM DECREE
Photo shows General Calles of Mexico, friends and members of his suite during his last visit to the United States. Pope Pius has forbidden Catholics to have any communication with Calles. Left to right, Manuel Ayola, a staunch Calles aide; Roberta Calles, the President's son; his wife, General Calles and General Robert Lee Bullard, who received him officially.

DECREE HITS HER TOO
Most recent photograph of Senora Natalie Calles, wife of the President of Mexico, who has been reported excommunicated by Pope Pius XI.

FAMILY OF CHURCH WAR LEADER
Feminine members of the family of Elias Calles, who also will feel the power of the Pope's decree. They are: Natalie Calles, a daughter; Mrs. Rudolph Calles, daughter-in-law; Sydia Elias, a niece, and Ernestine Calles, another daughter of the church war leader.

ANTI-GAMBLING OHIO EDITOR IS SLAIN

Canton, O., July 16 (A.P.)—Threats on the life of Don R. Mellett, publisher of the Canton Daily News, because of, his activities against gamblers were carried out here early today.

Five bullets brought to an end the career of the young publisher who came here a year ago to purchase the News, owned by James M. Cox, publisher of a number of Ohio papers.

PUTTING AUTO AWAY.

Mellett was putting his automobile in the garage in the rear of his home when the assassin's gun spoke. Neighbors who heard the shots immediately dashed for the garage, but Mellett was dead, a bullet through his left temple having ended his life almost instantly. The slayers had disappeared in an automobile which they parked about a block from the Mellett home.

That Mellett feared his life would be taken was evident, for several weeks and as a result of the threat a police guard had been stationed at the Mellett home. The policeman was off duty early today.

PENNSYLVANIA PLATES.

Neighbors reported seeing a suspicious automobile, bearing Pennsylvania license plates, in the vicinity of the Mellett home. A short time after the shooting it had disappeared and no trace of it has been found.

Mellett, one of seven children, all in the newspaper business, came here from Akron where he formerly was employed on the Akron Press. A brother, John, who writes magazine articles under the name of "Jonathan Brooks," is Secretary of the Indiana Traction Association and another brother, Jess, formerly was mayor of Anderson, Ind.

His widow and five children survive.

BANKER TAKES LIFE IN CRASH

Atlanta, Ga., July 16 (I.N.S.).—J. R. Smith, pioneer Atlanta business man and real estate developer, committed suicide at his home here today.

Smith was one of the heaviest stockholders in the Bankers Trust Company, the failure of which has resulted in the closing of about seventy State banks in Georgia and Florida during the past few days.

It was reported that his entire fortune was wiped out by the failure of the Bankers Trust Company, which was the financial backer of a chain of State banks numbering about 175 institutions.

LIVES TO 100 YEARS AND DECRIES RUM

A teetotaler for the past 30 years, George Purdy of Concord avenue, Somerville, observing yesterday his 100th birthday, advised the youth of today to abstain from liquor if they would live long and happily.

Assisted by his son, Heseglan Purdy, with whom he lives and his daughter, Mrs. Margaret Dudley of Cambridge, the centurion spent the day receiving scores of well-wishers and was the guest at a reception in the evening.

Mr. Purdy was born in Bonavista, Newfoundland, and followed the sea for many years. His wife died 26 years ago.

'TRIAL SEPARATION' AMAZES SOCIETY

After 23 years of married life, Paul Cravath, 65, one of the most distinguished corporation lawyers in the country, and his wife have parted. Mrs. Cravath was formerly Agnes Huntington, opera singer. Denial of divorce proceedings has been made. (I. N. R.)

15 BAKERIES FORM $25,000,000 TRUST

New York, July 16.—Formation of the Liberty Baking Corporation, with a capital stock of $25,000,000, is announced.

Fifteen baking companies are in the combine. The plants are located in New York State and the Middle West.

Going on your vacation? Fine list of Summer boarding houses in the Classified Ads.

SON NEGLECTED, TAILOR GETS SIX-MONTH TERM

Pasquale Di Malo of No. 1 Wheeler street, a one-legged tailor, was given six months at the House of Correction and fined $50 by Judge Fosdick of Superior Court for failure to support his infant son, Antonio. The child in the care of probation department, is being boarded out and it was claimed Pasquale was $75 behind in his payments. He agreed to be made at the rate of $4 each week.

DOCTOR TRAPS MAN WHO TRIED HOLDUP GAME

Felix Bevick, twenty, of Astor street, Back Bay, is under arrest on a larceny charge following an alleged attempt to get $350 from Dr. Gilbert Mason, prominent Back Bay and Dorchester physician, on the pretext of furnishing information about three henchmen of Dr. Mason's missing daughter, Doris, fifteen.

Bevick fell into a police trap while they claim he was collecting the money. The girl has been missing since May 28. Dr. Mason received a letter at his Back Bay office which stated that if he would put $350 in an envelope and hand it to a man in a gray suit at Newbury and Huntington street he would get information about his daughter in fifteen minutes from a second man.

The letter warned him not to communicate with the police or he would be killed. Dr. Mason went to Station No. 11, turned over the letter to Captain Matthew J. Dailey and twon officemen and a policewoman were assigned to the case.

Bevick was arrested when he met Dr. Mason at the appointed place and was about to walk away with the money. Two other youths were taken into custody, but released.

After being questioned he was booked on a larceny charge. Police say they are convinced he knew nothing about the missing girl and that how rote the letter merely to obtain the money.

DEFINITION OF FLOUR AGAIN SOMETHING ELSE

Washington, July 16 (A.P.)—The Department of Agriculture has changed its mind on the answer to the question, "What is flour?"

The amended definition, published today, described it as "a fine, clean, sound product, made by bolting wheat meal. It contains not more than 15 per cent moisture, not less than 1.25 per cent. nitrogen, no more than 1 per cent. ash and not more than 5 per cent. fibre."

The "moisture" represents the loss in weight from drying by the vacuum method, as compared with the former limit of 13.5 per cent of moisture determined by the less accurate water oven method.

FATHER DIES IN ATTEMPT TO SAVE BOY

Sandwich, July 16.—Frank Galvao, 44 years old, and his son, Joseph, 7, were burned to death today when fire destroyed their home. The father lost his life in an attempt to rescue his son.

Galvao was awakened by smoke in his bedroom on the second floor which was occupied by himself and his wife, Freida. Their son, Joseph occupied a smaller room on the second floor also. He leaped from the bed and aroused his wife. As they opened the door flames were racing through the hall, stairway and the room occupied by Joseph. Galvao seeing that his escape was cut-off made for the window with his wife, through which he dropped her to the street in safety.

After shouting a warning to his two daughters and Miss Katherine Kelly of Wareham, a guest, who were sleeping on the first floor, the father then started to rescue his son Joseph. He fought his way through the flames and smoke to where the lad was trapped and died in the attempt. The body of the child was found clasped in the arms of the dead father after the fire had destroyed the building.

The house is in an isolated section off the main road and the fire started of unknown origin raced with incredible rapidity.

'PEACHES' WILL TOUR N. E.

New York, July 16 (I.N.S.)—Edward W. Browning, millionaire realtor, and his "Cinderella" bride, Frances "Peaches" Browning, will start on another honeymoon.

The couple will follow the Mohawk Trail by automobile to Canada, and return through the New England States, stopping at Crystal Lake, Barton, Vt., to visit Browning's foster daughter, Dorothy Sunshine, at her camp.

The Brownings will arrive at the Hotel Ten Eyck, Albany, Friday night. They intend to stop over at Lenox, Mass., among other places, along the route.

MOVIE STAR BOBS HAIR AND WINS HUSBAND

LOUISE FAZENDA TO WED IN FALL

When Hal Willis, publicity man of the company, began courting Louise sixteen months ago, she discarded her pigtail, cast aside comedy roles and blossomed forth as a dramatic star. Now she announces her engagement.

SAMUEL INSULL, JR., MARRIED IN CHICAGO

Chicago, July 16.—A simple ceremony marked the marriage of Samuel Insull, Jr., to Adelaide Pierce, daughter of Mr. and Mrs. Charles L. Pierce.

The wedding took place at the home of the bride's parents.

Add to Rum Patrol

The converted torpedo boat destroyer Burrows, recently assigned to service in the Coast Guard patrol, has arrived here from New London. The Wilkes is expected to arrive in a few days from Philadelphia and will complete the squadron transferred to this duty.

'AL' SMITH IS LUNCH GUEST OF COOLIDGE

White Pines Camp, N. Y., July 16.—Al Smith, wet and Democratic, lunched with Calvin Coolidge, dry and Republican, today, but the public will never know about it photographically.

Pictures of New York's popular governor arriving at White Pines Camp? certainly.

Pictures of the governor and the President together? No.

That was the edict on today's meeting of the two outstanding personalities for 1928, as delivered by President Coolidge in person.

INSPECTS MARINE CAMP.

Mr. Coolidge inspected the marine camp, included in his Summer establishment, last Thursday for the benefit of the photographers. Following the event, one of the movie men approached the Executive and inquired about the prospects of getting a picture today of him and his distinguished guest.

"I don't see how it can be done," retorted Mr. Coolidge sharply, and, upon being pressed, repeated the statement several times.

Gov. and Mrs. Smith and their official party arrived at Paul Smith's by motor, prepared to welcome President and Mrs. Coolidge to New York State.

ATE PRESIDENTIAL FISH.

It being "fish day," Gov. Smith sampled some of the specimens which the President has been grabbing from waters hereabouts.

Mrs. Coolidge was very glad to see Mrs. Smith. The latter brought the first lady a fishing license to match the one sent the President by the Governor.

TAKES POISON BECAUSE HER HUSBAND LEFT HER

Despondent because her husband would not live with her any longer, Mrs. Theresa Long, 32, roeming at No. 44 East Brookline street, South End, attempted suicide, according to the police report, in her room on the second floor, where she was found lying on the floor in a semi-conscious condition, as a result of having taken poison.

The victim was found by Mrs. Margaret Cronin, her landlady. Her condition is not regarded as especially critical.

Craig Kennedy in "The Green Curse"

A New Angle

By Arthur B. Reeve

KENNEDY HAS BEEN SUMMONED BY SPENCER, MILLIONAIRE ART COLLECTOR, WHOSE MUSEUM HAS BEEN ROBBED. DR. LITH, THE CURATOR, HUNTS AT AN INSIDE JOB. SPENCER RESENTS IT AS REFLECTING ON LUCILLE WHITE, THE ASSISTANT. SHE TELLS HOW SHE WAS WORKING IN THE MUSEUM WHEN SHE SAW A SHADOW IN THE EGYPTIAN SECTION AND WAS CONFRONTED BY THE GREEN MUMMY WHO CURSED HER. ALL GREEN OBJECTS HAVE BEEN STOLEN. KENNEDY ORDERS JAMESON TO SHADOW LUCILLE AND FINDS PART OF A FRENCH HEEL IN THE MUMMY CASE, ALSO HOW THE MUSEUM WAS ENTERED. JAMESON TRAILS LUCILLE TO A STUDIO, FINDS A STRANGEMAN, EDOUARD, A BOTTLE OF BOOTLEG ABSINTHE, AND SOME PAPERS.
LET ME EXPLAIN THIS APPARATUS TO YOU, MR SPENCER. THE FIRST INSTRUMENT IS A SOUND DETECTOR, VERY SENSITIVE, WHICH I AM WIRING UP WITH THE MUSEUM!
YOU WANT TO DETECT WHEN THE THIEVES ENTER—BUT SUPPOSE THEY MAKE NO NOISE?
AH! BUT BY NIGHT THEY MUST HAVE LIGHT. HERE IS THE OPTOPHONE FOR THE BLIND—IT HEARS LIGHT!
MARVELOUS! YOU HAVE FRAMED IT SO WE CAN LEAVE THE MUSEUM UNGUARDED YET KNOW INSTANTLY ALL THAT TRANSPIRES IN IT!
CRAIG, I TRAILED LUCILLE WHITE TO A GREENWICH VILLAGE STUDIO WHERE SHE MET A DOPE WHOM SHE CALLED EDOUARD!
GREAT STUFF, WALTER! I KNEW THAT GIRL WAS HOLDING SOMETHING BACK! GO ON!
I CAN'T BELIEVE IT! WHAT ELSE HAPPENED!
McNaught Syndicate, Inc., N. Y.
THEY LEFT THE STUDIO IN HEATED ARGUMENT THAT GAVE ME MY CHANCE. I FOUND A BOTTLE OF BOOTLEG ABSINTHE AND THESE PAPERS!
THAT'S A LAUGH! THIS FELLOW'S A CRAZY RADICAL, DIDYOU READ THIS!
—Tomorrow—
IS THERE A CLUE IN THE PAPERS?
H.J. Fleming

APPROVE B. & M. $13,000,000 STOCK PLAN

Reorganization Issue of $43,522,000 in Bonds Also Wins the O. K. of Government

The financial reorganization plan of the Boston & Maine Railroad was approved today by the Interstate Commerce Commission, opening the way for the issuing of $13,000,000 of 7 per cent. prior preference stock —130,000 shares at $100 each.

Also $43,522,000 of mortgage bonds will be issued. The stock may not be sold at less than par and accrued dividends and the bonds may not be exchanged for less than par and accrued interest.

Dates and maturities and the interest amount for the bonds were specified by the I. C. C., and stipulation was made that none of the stock or bonds should be sold, pledged, repledged or otherwise disposed of until ordered by the commission.

Commenting on its approval of the reorganization plan, the commission said the road has been unable to take advantage of cash discounts on its bills; dividends have been passed, and impairment of credit suffered—all the result of its meagre income prior to 1924.

The readjustment, mapped out by a committee of sixteen stockholders, has as its purpose the re-establishing of the road's credit and a general financial readjustment.

During the next three years $18,-130,960 will be spent in additions and betterments, according to the approved plan, improvements including enlarged terminal yards at Boston, enlarged clearance of the Hoosac Tunnel and strengthening of bridges.

Walker's Nephew Weds

Washington, July 16.—Cyril Charles Walker, nephew of Mayor Walker of New York, was married here to Miss Esther Gertrude Evans, daughter of Mrs. Henry Evans. Both gave their ages as 24.

SCENE AT FATAL FIRE IN BANKER'S HOME ON BEACON STREET

FIREMAN RECOVERS VICTIM'S BODY

Pictures show fire fighters guarding body of Judson M. Vail, who was found dead on the fourth floor of the house, after it had been taken to the basement. The body was covered by a canvas blanket.

2 NEW CANDIDATES FOR DISTRICT ATTORNEY

Two additional hats will be in the ring when the contest for district attorney of Suffolk County commences. William Jennings Patron, State street lawyer, has announced John A. Sullivan, former Congressman, his candidacy for the office, while man, Finance Committee head and corporation counsel for the City of Boston is to come out into the open shortly. Sullivan is said to have the political backing of Charles H., Ex-Mayor Curley and "Dan" Coakley.

1 MAN DEAD IN BEACON ST. FIRE

Continued from First Page.

to the outer air. Kennedy was sent to the City Hospital.

A short time later George Kilduff of Engine 33 went to the City Hospital overcome by smoke and Fireman William Whalen of Engine 3 was taken to another hospital with badly cut hands. Whalen injured [illegible] duty, however and resumed his work despite heavy bandages.

The painter, is believed to have been burned to death in a fire," the burst of flame that accompanies an explosion. According to fellow workmen there was a sound like an explosion and then the entire house appeared to fill with flame and smoke.

ON HONEYMOON.

Spontaneous combustion in paints and other supplies is blamed for the fire, for which two alarms were sounded and which caused a damage estimated at many thousands of dollars.

Banker Lee, owner and occupant was married a week ago today in Paris to Mrs. Gertrude Cramer Bartlett, widow of Edwin Bartlett of Boston.

The couple are now on a honeymoon in Europe and the Lee town house was being refinished during the absence.

WEYMOUTH MARINER DIES IN NEW JERSEY

South Weymouth, July 16.—Word was received here from Communipaw, N. J., of the death there of Capt. Hosmer Freeman of this town. He had been mate of the ocean-going tugboat Wyoming for some time. The message said that he died suddenly while on board. His wife and daughter, who make their home here, are out of town.

HOME OF BANKER LEE

While rich Hub man was on honeymoon the house was being refitted for his return from Paris with his bride.

BRITISH UNEASY OVER ANDREWS

London, July 16 (A.P.).—Conversations now going on between British officials and Brigadier-General Lincoln C. Andrews, American prohibition enforcement chief, with a view to curtailing international rum smuggling, are beginning to cause uneasiness in some British circles.

It is felt that legitimate trade shipments from England to Argentina by way of the West Indies may possibly be subject to unnecessary scrutiny and delay. It is felt that fears would be true if the right of search was extended to United States revenue cutters, even if the search for liquor was carried out with the best intentions in the world.

Although British whiskey interests showed little interest when General Andrews first arrived here, they now say they would be glad to see him and answer any questions he might care to put. The General, however, says he is not interested in the least in the distillers' affairs.

"I am here at the suggestion of the British government," he said. "If the distillers care to talk, to me, man to man, I would be glad to see them, just as I was delighted to have a two-hour talk with a 'master bootlegger' prior to my leaving New York."

NEW BEDFORD SEEKS BIDS ON $120,000 BOND ISSUE

New Bedford will receive bids until July 21 for purchase of $[illegible] 4 per cent. water bonds, dated July 1 and payable 1927 to 1956 and $[illegible] 4 per cent. school bonds, dated July 1 and payable 1927 to 1946.

'COUNT' IN N. Y. FOR $8,000

Apparently eager to mend his shattered home and provide for his wife and child, "Count" Paul Anatole Monte, otherwise Nicolas Wiseman, is in New ork today to retrieve $8,000 in bonds stored in a safety deposit vault.

Monte is on temporary probation, paroled in the custody of Probation Officer John Barter, who accompanied him on the boat trip to New York. If the trip fails to produce the bonds Monte will be brought back and his troubles commence anew.

Seven of the bonds, valued at $7,000, are to be turned over to Mrs. Wiseman, if they are found, for the support of herself and their daughter Miriam.

It was through the intercession of Monte's wife, who blamed most of their family troubles on a Miss Weed, that he was granted the chance to recover the bonds.

Mrs. Monte, or Wiseman, said she believed if Miss Weed let her husband alone he would do right.

AGED INSURANCE MAN DIES AT ROCKLAND, ME.

Rockland, Me., July 16.—George Roberts, insurance broker, is dead at his home in Main street, having nearly attained his 33rd birthday. Mr. Roberts was a 32d degree Mason.

FATIMA

A trifle higher in price—but a *whale* of a difference in quality!

Lesley's LESS IN PRICE

610 "SIX-TEN" WASHINGTON ST. NEXT NEW KEITH-ALBEE THEATRE

635 NEW SILK DRESSES

SATURDAY! DRESSES ALL NEW STYLES SHADES SIZES EXTRA SIZES $1.00

SATURDAY LAST DAY OF OUR GREAT SUMMER DRESS SALE

SATURDAY! 193 SILK DRESSES ALL SIZES STYLES COLORS $5

Many are One-of-a-kind SAMPLE Models

Newest Summer Styles in All the Popular Colors

Georgettes, Printed Crepes, Flat Crepes, Radium Silks, Printed Silks, Tub Silks, Crepe de Chines and other Materials.

Original Models that Sell up to $25 *Now on Sale at* $11

WOMEN'S SIZES 36 to 44
MISSES' SIZES 14 to 20
EXTRA SIZES 44 to 50

OPEN SATURDAY

EVERYBODY TALKS LESLEY'S WOMEN'S APPAREL FOR LESS

TODAY

Continued from First Page.

champion and Nobile a great flyer. Ceaseless energy is the mainspring of success.

SENATOR CUMMINS, to whom the whole world looks like that famous picture, "A Gray Lowery Day," predicts that President Coolidge will not run in 1928. Defeated in the Senatorial primaries, Senator Cummins is gloomy about others.

PRESIDENT COOLIDGE is the natural candidate for the Republican Party in 1928, and will be nominated for his SECOND elective term. Republicans of good judgment know that they will need him in 1928, particularly if a strong man like W. G. McAdoo or Governor Al Smith is nominated by the Democrats.

Republicans will not forget that when President Coolidge in 1924 carried New York State with a vote of 1,820,058, Governor Smith's vote was 1,627,111, beating Roosevelt, the Republican candidate, by more than 100,000 votes. If Smith could do that, running for governor, with Coolidge on the Republican ticket, what would he do at the head of the Democratic ticket with Coolidge absent from the fight? The Republicans will need in 1928 the man that got 1,820,058 New York votes in 1924.

DYSPEPTICS, THIS will interest you. Delaney and Berlenbach, matched in a prize fight in New York, yesterday weighed in at 4 p. m. The fight is postponed until tonight and the men are not bound by any increase in weight.

Berlenbach, a big man, who needs more weight for his best fighting, is expected to gain at least eight to ten pounds during the twenty-four hours of postponement. His trainer expected that he would gain at least five pounds yesterday between the hour of weighing in and the beginning of the fight.

John L. Sullivan, in training, would change his weight eight pounds in a day. That is real metabolism.

YESTERDAY, St. Swithin's Day, it rained along the Atlantic Ocean, and millions believe it must rain every day for forty days. Of course, it won't, but that does not interfere with the belief.

St. Swithin, dead more than a thousand years, has affected the rainfall as little as his pupil, Prince Ethelwolf, son of King Egbert. Superstitions start easily and are hard to kill.

ST. SWITHIN did more for religion than merely interfering with the rainfall. He persuaded his pupil, when king, to give a tenth of his lands to the church, and as bishop, giving great banquets, St. Swithin invited the poor, not the rich, and gave orders that he should be buried outside the church "in a vile and unworthy place." That was, perhaps, going too far.

IMAGINATION influences us more than facts.

Nelly Bly went around the world in about seventy days. There was great excitement, but there was more real interest in Jules Verne's "Around the World in Eighty Days." After Nelly Bly, somebody went around in thirty-five days. That was less interesting. Nelly Bly, a young girl, stirred the imagination. Now Evans and Wells, two courageous young travelers, go around in twenty-eight days, 14 hours, and there is only mild cheering, no great interest.

NEW YORK'S Tammany authorities are said to plan a tax on visitors from out of town, a sort of "cover charge" of ten cents a week on all hotel residents, to help pay the city's expenses.

That hardly seems worthy of the biggest, richest city in the biggest, richest country. It is probably only part of a plan to break gently the news that New York's five-cent fare is to be increased.

"A DRY FORCE of 150 will mop up New York." It must be a good dry force, considering that, according to prohibition authorities, there are 15,000 speak-easies in New York city alone.

And millions of gallons of so-called "denatured" alcohol are made over every year into perfectly good and thoroughly poisonous bootleg whiskey.

BELLHOP HELD IN $5000 THEFT

New York, July 16 (I.N.S.).—Leonard Epstein, 18, of this city, who police say is wanted in New Hampshire for the theft of jewelry valued at $5,000, will be held here until July 20 pending the arrival of extradition warrants. He is charged with being a fugitive from justice.

When arrested at his home here Epstein had $250 in cash and a $600 watchfob in his pocket. Police said he admitted stealing the watchfob and additional jewelry from the locker of Thorne Lawrence, a millionaire, on the golf course of the Maplewood Hotel in Maplewood, N. H.

Detectives said Epstein, who was a bellhop at the hotel, had disposed of all the jewelry except the watchfob.

RAYMOND'S WHERE THRIFT IS KING

OPEN SATURDAY AND SATURDAY NITE

Boys' Vacation Suits

Strong part wool mixtures, Pants are lined. Sizes 8 to 18.

3.75

Boys' Khaki Knickers 7 to 16 sizes.....55¢ pair

Boys' Bathing Suits

Lot of fine wool suits—1 or 2-piece, 6 to 16 sizes..1.75

Boys' SPORT BLOUSES (2 good lots)...35c, 55c

Boys' STOCKINGS

Balance of the Ray stock; fine rib cordovan and black, 8 to 9½ sizes .....15¢ pair

In the Big Fellers' Room "Clean-up Lots"

Youths' SUITS (1 pair long pants) 32, 33, 34, 35 sizes

5.00 While they last!

Youths' White Sailor Pants

29 to 33 waists..1.35 pair

SECOND FLOOR

RAYMOND'S WHERE THRIFT IS KING

OPEN SATURDAY AND SATURDAY NIGHT

3rd Floor Speshuls

Couch Hammocks 9.75 TO 22.50

Auto Baby Hammocks For Closed or Open Cars Complete with Springs

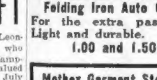

2.25

Men's Mohair Motor Dusters Double Breasted Model, Half Belted Back; Light and Dark Gray; Some Sand Color 7.25

Luggage Carriers 1.25

Folding Iron Auto Chair For the extra passenger. Light and durable. 1.00 and 1.50

Mother Garment Storage Bag Cedarized

60-in. Long. Suitable for Men's Overcoats, Ladies' Suits, Coats and Dresses..... 65c

Moth Proof — Dust Proof —Damp Proof and Air Tite—Opens at Top

Mail Orders Filled 5c Each Extra

A&P ESTABLISHED 1859

Quality Staples at Low Prices

Every Article Sold in an A & P Store Is Guaranteed to Be Absolutely Satisfactory

Finest Creamery BUTTER Specially Selected lb 43c

Sliced, Sugar Cured BACON Rindless No Waste lb 39c

FANCY FRESH STOCK AT THE SEASON'S LOWEST PRICE

NEW POTATOES 15 lbs 45c

Evap. Milk	3 tall cans 25c	Soup Campbell's All Kinds	3 cans 25c
Uneedas	6 pkgs. 25c	Salmon PINK	2 tall cans 25c
Rajah Sandwich Spread	jar 22c	Corn SULTANA	2 cans 25c

ASK THE MANAGER FOR THE A & P NEWS EVERY WEEK

THE GREAT ATLANTIC & PACIFIC TEA CO.

BOSTON GIRL OF 1926 NAMED JULY 21

Identity of The Boston Girl of 1926, sought in a month's quest by the Boston Evening American, will be announced in next Wednesday's paper.

The fashion and art authorities who are the judges make their selection Tuesday afternoon.

One hundred and twenty-five fashionably dressed, prepossessing young women have been invited to appear before the judges out of hundreds whose photographs were submitted. To each a letter of instructions was mailed last evening.

To the girl chosen as most typical Boston Girl of 1926—keenest in the aesthetic impression the ensemble of her clothes and personality creates—the Boston Evening American awards the Silver Laurel and $500. The Silver Laurel is a valuable trophy in itself and was wrought by the silversmiths of one of Boston's leading jewelry houses. A second and third girl each get miniatures of the Silver Laurel and in addition the first receives $250 and the latter $100.

Watch for the photograph of the girl with the golden gown, the chic style of which won her the Silver Laurel.

The judges who kindly consented to select the Boston Girl of 1926 at considerable inconvenience to themselves, are Miss Lucy Park, New York fashion authority and associate editor Harper's Bazaar; L. W. Sargent, director Sargent School for Physical Education, Cambridge; Cyrus Dallin, the sculptor, and Royal Bailey Farnum, director art education, Massachusetts.

FALSE TEETH OUR SPECIALTY

All plates made in our laboratory are guaranteed to fit and give satisfaction.

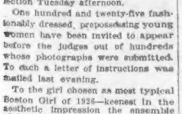

SPECIAL OFFER RUBBER PLATE $12.50

Full upper or lower made of red rubber (see like picture). Come in the morning, have your teeth the same day.

BRIDGE WORK per tooth $6
Silver Fillings $1
Cleanings $1
Examinations FREE

POSITIVE PAINLESS EXTRACTIONS FREE when plate or bridge work is ordered.

PLATES REPAIRED WHILE YOU WAIT—OLD PLATES RE-MADE LIKE NEW THE SAME DAY.

DR. HEWSON DENTAL CO.
427 Washington Street
Opposite Filene's
Hours daily: 8:30 a. m. to 6 p. m.
Lady Attendant Phone Dewey 1067-J

John Drew, Dean of U. S. Stage, to Retire

East Hampton, L. I., July 16 (I.N.S.)—John Drew, dean of the American stage, announced at the annual dinner given by the villagers for their volunteer fire-fighting force, that it would be his last public appearance.

His statement brought the 140 diners to their feet to pay a farewell of cheers.

Mr. Drew has been for fifty-three of his seventy-three years portraying characters on the stage.

LOWELL JOINS PROTEST ON CUT IN FORD CHARGES

Lowell, July 16.—The Trades and Labor Council last night voted to join the general protest of labor organizations throughout the country against the plan of the Ford Motor Company to reduce labor charges in repair shops 20 per cent.

Following the vote, Secretary Parker F. Murphy sent a letter to the Ford company, urging abandonment of the plan. The labor men contend it will reduce wages of employes.

SHUTDOWN OF RUBBER PLANTS THROWS OUT 1600

Woonsocket, R. I., July 16 (A.P.)—Sixteen hundred employes are affected in the closing down for three weeks of the Woonsocket Rubber Company plant and its Millville, Mass., branch factory. They are to close tonight and will reopen August 9. Slack business and necessity for usual Summer repairs caused the shut down.

BEEF

RIB ROAST. Real Dorace Quality. Very Tender

FIRST CUTS 32c | SECOND CUTS 22c

LAMB LEGS 40c — Small Young Lambs All Weights
FACE RUMP 30c — Choice Corned Not Wasteful
LAMB FORES 23c — Fancy Genuine Spring Boned If Desired

CHUCK ROAST 25c lb — Also Heavy Beef. Without Bone. An Excellent Purchase

LEAN END 25c — Very Mildly Corned & Remember Not Fat
MIDDLE RIBS 18c — Corned Just Right Great Value
BRISKET 32c — Not Salty or Fat The Better Cuts

FOWL 40c lb — Excellent Hot or Cold. Four to Five Pounds Each

TOP ROUND 50c — Fine Tender Steak
BACON 38c — Dorace—In Piece
SMOKED TIPS 45c — A Splendid Pork Dish

SWORDFISH 32c lb — A Quality We Cannot Praise Too Highly. One Price. Sliced All Sizes

HADDOCK 9c — Nothing Finer Sold
MACKEREL 10c — Fresh, All Sizes
FILET SOLE 25c — Fresh Flounder Variety

MAYONNAISE

DORACO—The Perfect Salad Dressing

22c Eight ounce 40c Pint 75c Quart

ARTHUR E. DORR DIVISION
FIRST NATIONAL STORES, Inc.
NOW FIFTEEN MARKETS
BOSTON ALLSTON DORCHESTER BROOKLINE QUINCY HYDE PARK ROSLINDALE SOMERVILLE

NEW DOWNTOWN LOCATION

We are appreciative of the patronage favored us at this temporary store. We expect to grant even better service from week to week until our new market is completed on our old stand.

$4,550 IN FUND FOR FAMILY OF J. F. MAHONY

With a nucleus of $4,550, a large committee arranging a tribute to the memory of John F. Mahoney, former newspaper man, sportsman and publicity director, is today laying plans for raising a fund for his wife and family.

The money already in the treasury was given spontaneously and came from men and women with whom the popular sportsman was associated during his life.

It is probable the tributs will take the form of a big benefit boxing carnival, to be staged at either Braves Field or Fenway Arena, the managements of which have offered their amphitheatres for the purpose.

Bayard Tuckerman, Jr., one of Mr. Mahony's close friends, was named treasurer of the fund and will receive contributions at his office, Obrion, Russel & Company, No. 703 Water street, Boston.

The contributions ranged from $1,000 to $100, the larger sum coming from Colonel Maddin Summer York. Among the local contributors were Bayard Tuckerman, Jr., $500; Eastern Horse Club, $500; Merrill Griswold, $50; Chester I. Campbell, $100; Albert M. Sinsabaugh of the Tremont Theatre, $100; E. Mark Sullivan, former corporation counsel, $100; L. C. Prior, $100; James J. White, $100; Elizabeth Joyce Broderick, $100, and J. J. McNamara, former governor's councilor, $100.

5 BODIES YET IN HOTEL RUINS; 16 MISSING

Haines Falls, N. Y., July 16 (A.P.).—For the third successive day tired workers today continued their task combing the fire ruins of Twilight Inn for the bodies of at least five more persons believed to have burned to death. Sixteen guests and employes remain on the official list of missing.

The first inquiry into the tragedy opened today when Coroner Horace G. Baldwin of Green County started his inquest and performed an autopsy on thirteen of the bodies. The fourteenth, that of Rev. George Livingston Bishop of Frazer, Pa., was claimed by relatives.

The long established belief that ice will push under intense heat seemed refuted in the fire that destroyed the inn.

Today, 48 hours after the fire, there stood at one side of the hotel ruins, a pile of ice several tons in weight and rising higher than a man's head, still covered with its protective sawdust. There was little evidence it had melted at all, although around it were the charred embers of the building which once was the ice house.

BOB IN EVENING TOGS WINS OUT

Des Moines, Ia., July 16 (A.P.).—Shimmering party dresses and a New York woman attorney with gray hair, mannishly shingled, are the apparent winners of first honors in the convention of the National Federation of Business and Professional Women's Clubs, closing here today.

In beaded dinner gowns and other formal frocks, the delegates accomplished more in one two-hour session than in two days of parliamentarism, heated argument and maneuvering in business or street dresses.

Miss Lena Madesen Phillips, New York attorney, with a striking, but becoming coiffure, apparently will be the next federation president. Her only opponent, Miss Mary Stewart, of Washington, of the Federal Department of Labor, has refused the nomination.

OLD IRONSIDES FUND INCREASED TO $222,404

Slow, but steady progress in the campaign to raise funds for the preservation of "Old Ironsides" is shown in the statement issued by the naval officers in charge. The receipts were swelled by a day's contribution of $927.05 bringing the gross amount up to $222,404.65.

The statement for June, July authenticated, indicates the fund stood at $187,653.15, when the drive for July began. The expenditures for June were $1,453.66.

GOVERNORS TO DISCUSS STATE EXPENDITURES

Augusta, Me., July 16 (A.P.).—Emphasis by President Coolidge the past year relative to the States spending too much money will give the subject of expenditures considerable attention at the eighteenth session of the Governors' conference to be held at Cheyenne for three days, beginning July 26, when the chief executives will be guests of Governor Nellie T. Ross of Wyoming.

"Bold Bad Man" Amateur

New York, July 16.—Glen Miller, the "bold bad man" who shot up Broadway theatre crowds and wounded six persons in an attempted hold-up, has turned out to be nothing but a rank amateur trying to distinguish himself in the big town, according to police.

Was it fascination or love? One girl of the hold-up sights thought she loved the movie king. But did she? Read a thrilling story of night life in "The Taxi Dancer." It begins in next Monday's American.

FALL DOWN STAIRS FATAL TO WOMAN, 63

Haverhill, July 16.—Mrs. Fred E. Stevens, 63, died at the Gale Hospital here from injuries received when she fell down a flight of stairs in her home at 9 Brockton avenue. She was found unconscious at the foot of the stairway by her husband. She suffered a broken collar bone and concussion of the brain.

Weds English Authoress

London, July 16.—Miss Sylvia Thompson, author of "Grounds of Springs," was married to Peter Lulling of New York, American graduate of Oxford.

WHEAT PILES FACE RUIN FOR LACK OF CARS

Kansas City, July 16 (A.P.).—With thousands of bushels of the $150,000,000 Kansas wheat crop piled in the open because of lack of transportation facilities, railroads are rushing trains of empty box cars into the grain belt in an effort to prevent damage from sun and rain.

Harvesting of the bumper crop has exhausted storage facilities, and as the piles of wheat increased along the railroad right-of-ways farmers and bankers found the situation acute.

Reinforced with extra crews, railroad officials concentrated on speeding the unloading of wheat at terminals and prompt dispatching of cars to the production centres. More than 1,000 empty cars were reported to have passed through here yesterday enroute to Central and Southwestern State points.

Farmers at Sublette reported more than 200,000 bushels of wheat piled along the tracks. Movement of the Kansas crop started earlier than usual this year, railroad officials say, because of a more general use of combine harvesters that cut and thresh in one operation.

Governor Paulen said that, although Kansas farmers had a bumper wheat crop, a large portion of the money received probably would be used in liquidation of obligations previously incurred.

POSTOFFICE CLERKS MUST NOT BORROW

Washington, July (A.P.).—Post office employes were warned against "borrowing" even for a day any of the department money in their care. Reports that employes have converted funds to their own uses, substituting personal checks or due bills, resulted in the issuance by Postmaster-General New of a notice.

Nichols in New York

Mayor Nichols left by automobile for a week-end trip to New York, accompanied by his young son, Clark, and his secretary. The Mayor is expected to return Monday.

PROVINCETOWN

PILGRIMS' FIRST LANDING
105-mile round trip Daily to Cape Cod on large wireless-equipped steamer Admiralty Dorothy Bradford
Fare—Round Trip, $2; One Way $1.75
Leaves Long Wharf, foot State St., 9:30 a. m. Daily; arrives Provincetown 1 p. m. Will leave at 7:15 P. M., D. S. Time. Tel. Congress 4258. Miniature cruise, Refreshments, ship's orchestra over WEAF Mondays 9 P. M.

The Crowds are Coming to Summerfield's July Clearance!

---and no wonder---Just See these Sensational Values!

Couch Hammocks

Your last chance to get a Hammock at Pre-Inventory Prices! Full size with "Khaki" back and Khaki upholstered mattress—usually sells for $15 $7.50 No Mail Orders
Stand at slight additional cost

Big Willow Arm Chair
The late summer season is the reason for this big price cut. Cretonne upholstered back and LOOSE CUSHION SEAT. Usually $25. No Mail Orders $15 $1 Weekly

Store Open All Day Saturday 'Till 9 P. M.

Here's How Easy You Pay
ON $100 PURCHASES YOU PAY ONLY $5 DOWN!
ON $200 PURCHASES YOU PAY ONLY $10 DOWN!

Porch Chairs
Usually $1.50 each
Final Clearance—
3 FOR $2.00
Three Chairs for Two Dollars!
No Mail Orders

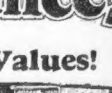

Wardrobe Trunks
Well made, large and roomy! Just the thing for vacation time now. Usually $25.75. $19.50 $1 Weekly
No Mail Orders

Summertime Furniture

The Famous "LEONARD" REFRIGERATORS!

You Save on Ice Bills by Buying a "LEONARD"

"LEONARD" One-Piece Fine steel Porcelain Lined None better at any price. $37.50 $1 Weekly

SPECIAL! THIS "LEONARD" TOP ICER (Apartment size.) Ordinarily worth $17.50. A good ice saver. $9.50 $1 Weekly

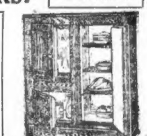

This "LEONARD" 2-DOOR SIDE ICER A good sensible family size — also established record low price. $18.75 $1 Weekly

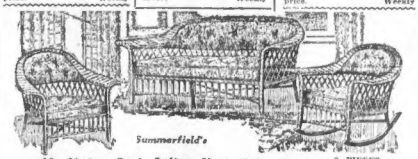

49 Choice Reed Suites Must Go!
You benefit by the late Summer Season! Our Read Goods Dept. was never more complete. Three pieces shown—Sofa, Chair and Rocker with upholstered backs and seats. Usually $46..... 3 PIECES $26.25 No Mail Orders

Living Room Furniture

Suites In This Group Have Sold up to $325!
Beautiful Three-piece Living Room Suite—upholstered in choice JACQUARD VELOUR. Three pieces—Sofa, Wing Chair and Club Chair—Beautiful new KIDNEY SHAPE design—This is just one suite in a group shown at this price—and all are excellent values..... 3 PIECES $168 Easy Terms

Big Value in This Parlor Suite Offering!
Not the suites that are usually offered at this price, but suites made up to sell much higher! 3 pieces complete—Sofa, Wing Chair and Club Chair—3 Pieces Complete ..... 3 PIECES $85 Easy Terms

Bedroom Furniture

Another Bedroom Value That Is Immense!
A Handsome 4-Piece Bedroom Suite that is priced for July Clearance. Beautiful two-toned WALNUT (other woods used in basic construction), consisting of Bow-foot Bed, Dresser, Chiffonier and full-length Vanity. The usual price of this suite is $350. Think of the irresistible saving! 4 PIECES $187 Easy Terms

Your Opportunity o Furnish the Spare Room!
Here's a great combination for the spare room — or guest's room—5 pieces Complet—Dresser, Chiffonier—Steel Bed—National Link Spring and "Superba" mattress—usually $89.... 5 PIECES $55 Easy Terms

Dining Room Furniture

Yes! All Nine Pieces Are Included at This Price!
Dining Suite Values Break All Records! This Suite usually sells for $268. It consists of Large Buffet, China Cabinet, Extension Table, Arm Chair and Five Side Chairs with genuine leather upholstered seats! Exquisitely finished in WALNUT (other cabinet woods are used for reinforcement, and in a sensational JULY CLEARANCE VALUE)..... 9 PIECES $169 Easy Terms

34 Choice Dining Suites! Values!
Every Department is affected—here is a nice Dining Room Suite, finished to resemble WALNUT, that is period and has buffet, China, Table and 4 Chairs with upholstered seats—Usually $98..... 6 PIECES $65 Easy Terms

SPECIAL! "ECONOMY" 4-ROOM HOME OUTFIT
Complete $697 Easy Terms
Ask to See It!

OPEN SATURDAYS TILL 9 P. M.
Summerfield's
727 Washington Street, Boston
"The Store With a Million Friends"

SPECIAL! "DE LUXE" 4-ROOM HOME OUTFIT
Complete $194 Easy Terms
Ask to See It!

MORSE'S LIFE IN DANGER

Bath, Me., July 15 (A.P.).—Harry and Erwin Morse, sons of Charles W. Morse, former financier and shipbuilder, arrived today for a conference with their father on the decision reported from New York that pleas of age and illness would not excuse his pleading to a five-year-old indictment charging him with using the mails to defraud.

His physician said Morse was on the verge of a stroke and declined to allow him to be interviewed. Morse was up and about the house, however, and the physician did not appear particularly disturbed over his condition.

Harry acted as spokesman to the extent of declaring that they would not discuss the case or their father's condition until after they had talked with him for several hours. The third son, Benjamin, was also expected to attend the family conclave, but the daughter, Mrs. John Casson Geiger of Chicago, was not expected.

Charles W. Morse was dealt a double blow when the death of his second wife, who twenty-five years ago sold her personal property to satisfy claims against him, occurred almost simultaneously with the adverse decision of the court.

Fourteen Dead in Riots

Calcutta, British India, July 16 (A.P.).—Deaths among the wounded in the hospitals brought the list of fatalities in the Hindu-Moslem clash here to 14. The injured number 126.

WIFE DIES AS DEATH RACES COURT WITH MORSE AS PRIZE

MRS. C. W. MORSE

THE MORSES A FEW MONTHS AGO
This photo, taken last September, shows Charles Morse being carried into his New York home after treatments. Bath, Me. A New York judge ruled he must face charges of using the mails to defraud. He pleaded illness. (I.N.R.)

CHARLES W. MORSE
Former financier, though near death, must plead to five-year-old indictment in New York next week.

FIRE GONG WILL OPEN BURNED-OUT STORE

Lowell, July 16.—The A. G. Pollard Company, whose building was destroyed in the $1,500,000 fire recently, will open a temporary store in Market street tomorrow. At 9 o'clock Fire Chief Edward F. Saunders will ring the fire gong to open the temporary headquarters. The present Pollard store was converted out of the old No. 6 mill of the Bigelow-Hartford plant.

REPORT 40 KILLED IN JUGO-SLAVIAN FLOOD

Paris, July 16 (A.P.).—A dispatch to Le Matin from Belgrade says forty lives have been lost at the Jugoslavian city of Petch, where the Bistrica River overflowed and swept away a number of houses. Floods in various parts of the country have assumed proportions more serious than any in fifty years.

SOUTH END HARDWARE Co

MORE BARGAINS From the Fire Stock of the Thompson's Hardware Co., Lowell

NAILS Slightly Rusty 2.25 Keg
500 Gallons John W. Masury & Son High Grade
PAINT $1.25 a Gal.

YALE INSIDE DOOR LOCK Set, 60c
2 and 3½ L. P. Butts, 17c Pr.

POULTRY WIRE Slightly damaged rolls of 150 rods. 2-inch Mesh, 1½c sq. ft. 1-inch Mesh 1c sq. ft.

A Few High-Grade LAWN MOWERS at Great Reductions

UNDER-GROUND GARBAGE RECEIVERS CEMENT CASING CAPACITY ABOUT 15 GALS. $12.48

RUBBER HOSE 50 ft. lengths 5/8-inch, 10c foot

YARD CLOTHES DRYERS $5.98

TOOLS! TOOLS! Thousands of High-Grade Tools—Slightly rusty—priced now at REDUCTIONS of 50% to 75%. Come and look them over. Plenty of Bargains on Display

Boy Scout Axe with sheath..... 98c
Boy Scout Pocket Knives 79c
Gillette Safety Razors—one blade. 14c
Gem Razor Blades, pkg. of 7 ..... 25c
Auto Strop Razor with strop 25c

FROM OUR PAINT DEPARTMENT
Pure White Lead 100 pounds $12.50
Shellac, 5-lb. cut, Orange, White, GAL. $2.75
Paint or Varnish Remover, GAL. $1.25
Atlantic Floor Varnish, GAL. $1.95
Dupont's T & C Flat White Paint, GAL. $2.25
Wadsworth Howland Bathtub Enamel, QT. 98c

PAINTERS, ATTENTION!
Oil Colors, 15c a lb. U. S. Government Stock.
Raw and Burnt Sienna!—Bargains!

SOUTH END HARDWARE Co
1095 WASHINGTON ST.
BOSTON

WILL DEFEND JUDICIARY

Denver, July 16 (A.P.).—American Bar Association delegates are to hear rebuttal testimony to the indictment made by its own members that the judicial branch of the government is unable to cope with present existing evils.

The forty-ninth annual convention is to close today with election of officers.

Twenty-three committees and sections submitted reports intended to show how the judiciary fails to function against marauding criminal bands and because of this is unable to retain public confidence. The convention then approved several measures designed to aid in the interpretation and administration of the law. Rebuttal testimony will be presented in the form of reports from the nine remaining committees.

George W. Wickersham is regarded as the outstanding candidate for president.

HUB ELKS ON WAY HOME FROM CHICAGO

Boston Elks are on their way home from the grand lodge convention in Chicago after scoring one of the hits in the parade which was the crowning feature of the meet.

The Boston Lodge entered a float carrying a model of Bunker Hill Monument, around which were grouped figures attired in costumes of Revolutionary soldiers.

On the trip home the delegation plans stops at Detroit to inspect the big automobile plants and then visit Niagara Falls, Thousand Islands and Montreal. The remainder of the New England delegates leave Chicago by special train for home today.

KEITH MANAGER ON VOYAGE TO PACIFIC

Among the passengers sailing from New York on the Panama Pacific liner Mongolia for Californian ports is R. G. Larson, general manager of Keith's Theatre, and Dr. J. A. McLean of Boston.

Need any male help? Turn to the Classified Ads.

Cracksmen Toil in Vain, for Cash Is "Put on Ice"

With plenty of ice—why, there's no better place to put a lot of money than on ice.

That's why safe crackers who looted the safe of the Boston Ice Company at Heath street and South Huntington avenue, got a frost early today.

There was no cash in the safe, the money having been banked.

SEIZE $325,000 TRUCK LOOT

New York, July 16 (I.N.S.).—Three men were arrested early today in what police assert is the biggest roundup of receivers of stolen goods in the city's history.

A squad of detectives raided No. 49 Crosby street, almost in the shadow of police headquarters, seized Samuel Greenbaum, 42; Israel Davis, 22, and Charles Karen, 39, and goods valued at $325,000.

Agents of insurance companies identified $200,000 worth of the goods as the proceeds of recent truck holdups.

Detectives declared the operations were nationwide.

Officials of insurance companies said the loss sustained yearly from truck holdups exceed $1,000,000 in New York alone.

A complete repacking plant was found in the raided building. On the door was the sign, "Export Packing Corporation." According to police, the stolen merchandise was turned over to the packing corporation by truck bandits.

WILLEY SLIDE TABLET UNVEILED AT NOTCH

North Conway, July 16.—A tablet commemorating the Willey slide in Crawford Notch, which a century ago brought death to seven persons, today was unveiled today on the site of the Willey house by the Anna Stickney Chapter of the D. A. R. Exercises began at the Congregational Church with a concert under the direction of Dr. Wil C. McFarland.

There were solos by Mrs. M. F. Reiner of Kearsarge and Cocos, Fla., Harold O. Cady of North Conway, and a violin solo by William Parker of Salem, Mass.

The historical address was given by J. Randolph Coolidge, representative to the New Hampshire Legislature from Sandwich.

GIRL "WHITE TERROR" SLAIN IN BORDER RAID

Bucharest, Rumania, July 16 (A.P.).—The "White Terror" of Dobrudja," Eva Maneva, 20-year-old daughter of a Bulgarian priest, lost her life in her last raid over the Rumanian frontier.

She headed last week's incursion by the Comitadji irregulars into the Dobrudja region, was seriously wounded by the Rumanian rifle fire and was carried back into Bulgaria by her retreating comrades.

QUINCY MAN, ILL LONG, FOUND DEAD FROM GAS

Robert Mayer, Jr., living at No. 23 Bennington street, South Quincy, was found dead in the cellar. The family had been away all day and when they returned home they smelled gas.

Medical Examiner Jones said the man had been dead several hours. Mr. Mayer was 34 years old and unmarried. He was an electrician by trade and his friends said he had not been in good health for some time.

KILLS SELF AS WIFE, TWO CHILDREN SLEEP

Harrison, N. Y., July 16.—Stephen Purdy, 35, despondent because of ill-health, shot and killed himself with a shotgun while his wife and two children were asleep in an adjoining room at their home. He was a garage owner.

RIDE'S CABIN ELD BY 'RIVAL'

finsted, Conn., July 16.—(A.P.) ith her twelve-year-old son as s only companion and her re- ence now shattered, Mrs. Marion ming, divorcee, of Hartford, s resisted all efforts to drive her n "The Cabin," a Highland Lake age, now sought by its owner s her former suitor, Louis S. effing, as a home for him and his on.

ir. and Mrs. Griffing have taken ottage nearby awaiting the out- ne of the attempt to oust the ford occupant.

effying all attempts to oust her, ll. Hemming insists Griffing mised to marry her and she re- ed the cottage as a gift from

len armed with crowbars boarded ndows, the cutting of the water ply and the severing of the tele- one connection have failed to dis- ge the present occupant.

The law came to her assistance en three men descended on her ntary prison with crowbars, oken open the front door and be- n to move out the furniture. They re promptly arrested on charges threach of the peace and ordered appear in court.

Griffing divorced his wife last ar and was married a month later Mrs. Lena Dickinson of Spring- ld, Mass. When the bridal cou- came to the lake shore cottage spend part of their honeymoon e found Mrs. Hemming in pos- sion of "the cabin."

CHILDREN INJURED AS TRUCK UPSETS

Plymouth, July 16.—A motor truck containing about 40 school children, bound for an outing at Pembroke, swerved off the roadway in Pembroke street, Kingston, and overturned. Several children received cuts and bruises, and two were taken to Jordan Hospital.

Louis Sherman, operator of the truck, swerved to the side of the street to avoid collision with a small sedan approaching at high speed. He applied the brakes and the truck was almost at a standstill when it ran on a slight embankment and overturned.

HUB MAN'S COTTAGE AT MATTAPOISETT BURNS

New Bedford, July 16.—The Summer cottage of Earl Boardman of Boston at Pease's Point, Mattapoisett with the garage, was destroyed by fire.

No one was at home at the time, and neighbors, all of whom live some distance from the ruined cottage, could offer no theory as to the cause of the fire. They estimated the loss at $6,000.

Hay Fever

Some people think Hay Fever is a joke. **They never had it.** The thousands who suffer from this baffling disease know what it means to lose sleep and weight, to have eyes, nose and throat constantly irritated, to have just one attack after another through the Summer. To these, the fact that

Ercolin

gives *Instant* Relief

for Hay Fever is welcome news, indeed.

ERCOLIN neutralizes the irritating proteins found in tree, weed and flower pollens. A single application of ERCOLIN soothes the irritated tissues instantly—stops burning and itching, clears eyes and nose. Be sure to take ERCOLIN when you travel—If you cannot obtain it in your neighborhood write Smith-Ernster Laboratories, Cambridge, Mass., giving name of nearest drug store.

BOY DROWNS IN LAKE AS BROTHER WATCHES

Laconia, N. H., July 16.—Henry Stewart, 14, was drowned in Lake Opechee while bathing with four other lads, including his 11-year-old brother, Clyde Stewart. Among the small boys watching from the shore was his 4-year-old half-brother, Alton Wilson.

The right Styles for VACATION

You will find some mighty stylish vacation apparel at Edward's just now and it's not expensive, either. Both our Men's and Women's departments are featuring special values in Suits, Dresses, Coats and Millinery, any of which you can buy now, have them charged and pay after vacation.

ON PAYMENTS AS LOW AS $1.00 A WEEK

SPECIAL SALE of Men's **SUITS** $15
BLUE SERGE SUITS. In guaranteed fabrics $35
Grays, Tans, Browns, $25 to $49.50

Women's and Misses' STYLE QUALITY **DRESSES** $10.98
In beautiful Crepes, Georgettes and Printed Silks. Lovely shades in the smartest Summer styles.
Other Dresses to $27.50

MEN'S DEPT. **EDWARD'S** WOMEN'S DEPT.
8 WINTER ST.
Cor. Washington Street Entire Second Floor

While they last!

IWANTU COMFORT GAS IRON
Complete with Folding Ironing Board

Here is the Gas Iron you've been thinking about and here is that Folding Ironing Board you've needed so long. Each worth the price we're asking for both.

But both for the price that one is worth alone. While they last, both for $7.50. These irons are from our regular stock, standard in every particular, and carry our full guarantee of service and satisfaction.

And so are the Folding Ironing Boards. The two together will make an excellent addition to your laundry equipment.

Don't forget to come into any of our offices bright and early if you want to take advantage of this offer. Such value is not going to go begging for a buyer—not if we know our Boston people.

$7.50 For Both Board and Iron

Vulcan Gas Range
Regular price $88.00.
Now **$59.00**

Horton Gas Ironers
Formerly $145.00
Now **$95.00**
Only Nine Left

Cigar Lighter
Ready to install.
$2.00 each

ALSO
We are giving you another opportunity of acquiring any one or several of the time and labor saving conveniences, shown in this advertisement, at reduced prices so attractive you can hardly afford to do without them any longer.

Gas Floor Table Lamps Semi-Indirect lights and domes. These Lamps at Half Price

Boston Consolidated Gas Co.

140 Tremont St., Boston
38 West St., Boston
205 Hanover St., Boston
11 Roxbury St., Roxbury
84 Prospect St., Dorchester
456 Columbia Rd., Upham's Corner, Dorchester
457 Washington St., Codman Sq., Dorchester
7 Harvard St., Brookline Village
1562 Beacon St., Coolidge Corner, Brookline
590 Broadway, South Boston
673 Centre St., Jamaica Plain
205 Washington St., Newton
682 Main St., Waltham
58 Central Sq., East Boston
209 Broadway, Chelsea

Boston Consolidated Gas Co.

"Serve it and you please all"

Patronize the Dealer Who Wants to Serve You Best

Jersey Ice Cream costs the dealer more than other creams. But he doesn't charge you more. He knows that "Jersey" will satisfy you because it

—has more fruit flavor
—is richer than any legal requirement
—is a *pure* product

We cannot afford to trust Jersey Ice Cream to dealers who will not keep and serve it in the perfect condition it leaves our plants, so we select those who know that *quality*, in the long run, is the most profitable.

Made and Guaranteed by the
JERSEY ICE CREAM CO.
Lawrence, Mass. Lynn, Mass.

Member of the Research Council, Ice Cream Industry

Over 100 Dealers in Greater Boston — 800 in New England

JERSEY ICE CREAM TRIPLE SEAL PROTECTION

Jersey Ice cream

'LOST' BALLOON WINS ELKS BIG RACE

Detroiter, Missing for Hours, Captures Trophy by Landing in Florida

Chicago, July 14 (By Universal)—The missing Detroiter, free balloon piloted by C. D. Williams, Jr., in the B. P. O. Elks' Race, landed at Jennings, Hamilton County, Florida, about 554 miles by airline from Chicago. It was entered by the Detroit Flying Club.

Williams was in the air forty-five hours and ten minutes.

The Detroiter won the race and the trophy for remaining in the air the greatest length of time.

Great fear had been expressed for the safety of the aeronauts.

Sven Rasmussen, piloting the "Hi Pal," entry of the Detroit Aircraft Corporation, landed at Portland, Ark., 615 miles south of Chicago. C. K. Wollan, piloting the Goodyear IV, entry of the Goodyear Tire & Rubber Company of Akron, O., landed at Huron, Tenn., 413 miles from Chicago.

Captain H. E. Honeywell, dean of the pilots was forced down at Thompsonville, Ill., by a leaking gas bag. His daughter, Edna, rode with him as aide. He is piloting the entry of the St. Louis Association of Commerce.

Sophie Sued

$130,000 ACTION

Sophie Tucker, noted American vaudeville star, has been sued by Julian Wylie, London producer. She failed to appear in a revue, he says.

BRIDE FREES FIANCE FOR WEDDING

Bridegroom, Rushing to Ceremony, Arrested as Tipsy Driver

Stamford, Ct., July 16.—Although his first wife had been dead but two months, Alex Chapletsky, 42, of Portchester, N. Y., was hurrying so fast into another matrimonial alliance that he fell into the clutches of the police.

The arrest delayed but did not prevent his marriage, for the intended bride, Mrs. Stella Mashashy, 37, bailed him out and then coyly answered yes when a justice of the peace united them.

Chapletsky was held up by the police, who believed he was driving his auto while under the influence of liquor. Despite his protests that he was hurrying to propose marriage to a Stamford woman, he was locked up.

Later Mrs. Mashashy appeared and asked for her husband, but after identifying Chapletsky admitted the union had not been affected yet, but she was perfectly willing to go ahead with the ceremony on the spot. Then the justice was brought in.

The bride has been married twice before and each has two children.

Beginning Monday in the Boston Evening American

The Quick Moving Story of "Now"

"THE TAXI DANCER"

The girl in the case is the paid dancing partner of Tom, Dick or Harry in the dizzy din of a bright light dance hall, yet she is an aristocrat by birth and education. Follow this unusual girl in her wild melange of convention defiance. Night clubs, studio parties in cocktail scented, cigarette laden atmosphere, the whole gamut of sophisticated "smartness."

For a romance of true love mid hectic surroundings, read "The Taxi Dancer." Begin it Monday in the Boston Evening American.

ONE CELL FOR SCOTT BOYS

Chicago, July 16 (Universal).—The Scotts, Russell and Robert, are to spend their last days together, convicted of the murder of Joseph Maurer, Robert has been sentenced to Joliet for life and Russell to the gallows.

Warden Weideling of the county jail announced he would grant Russell's request and place them both in the same cell for the next 30 days, when Robert will bid goodbye to the world and begin his life sentence.

"I haven't seen my brother since April, 1924," Russell told the warden. "I have to hang, and he has to go away for life. I would like it if we could be together."

RAISE ANTE AT DEAUVILLE

By C. F. BERTELLI.

Copyright, 1926, by Universal Service

Paris, July 16.—Chips worth 10,000 francs each have been issued by the Deauville Casino to speed up the games.

Already 40 baccarat tables are kept busy until breakfast time by gamblers from all over the world.

From the fashionable viewpoint, however, Deauville undoubtedly is taking second place, especially among Americans.

It is in Paris itself that gambling proceeds nightly with higher stakes than at any resort this season.

The Travellers' and Sporting clubs vie with each other for the biggest banks.

FALL DOWN STAIRS FATAL TO WOMAN, 63

Haverhill, July 16.—Mrs. Fred E. Stevens, 63, died at the Gale Hospital here from injuries received when she fell down a flight of stairs in her home at 9 Brockton avenue. She was found unconscious at the foot of the stairway by her husband. She suffered a broken collar bone and concussion of the brain.

If you are looking for help—turn to the Classified Ads.

SERVICE STORAGE ECONOMY
for Household Furniture, Trunks, Rugs, Pianos, Clothing and Yacht Storage—Arrangements Made for Packing and Shipment
Boston Storage Warehouse Co.
PHONE
BACK BAY 1350 or 0175
Edward L. Wingate, General Manager
Mass. Ave. and Medford Sts.
1881 ESTABLISHED Huntington Av. & Fenway St. 1926

NEW DRIVE ON FLORIDA RUM

Washington, July 16 (Universal).—A new fight against the principals in an alleged conspiracy to ship from Florida vast quantities of fine liquors, camouflaged as "grape fruit," has been started by the Department of Justice.

The department will vigorously oppose a Supreme Court review asked by Louis Horowitz and S. Abramson, sentenced in Florida to a year and a day each at Atlanta.

Shipments of 150 to 230 cases each were landed from the Bahamas, packed in grape fruit boxes at packing houses, and forwarded North, the department charges.

FABRE LINER TAKES 163 FOR ITALIAN PORTS

The steamer Providence of the Fabre line, New York for Azores, Palermo, Naples and Marseilles, called at Commonwealth pier, South Boston, and embarked eight first class passengers, 35 second class and 129 third class.

On board were Judge William Andrews and family, C. K. Arter and family, Mr. and Mrs. Addison Clark, Mrs. E. I. Nathan, wife of the American consul at Palermo; Miss Eugenia Monetti, Mr. and Mrs. Graydon Sears, Miss M. S. Stone, Miss Mary D. Avery, Mr. and Mrs. L. E. Ellis, A. P. Sears, Miss Stella Cooper, Dr. Walter Roberts and family, Miss Julia Brewster.

Boys at School Picnic Find Rum Cache

Keene, N. H., July 16. — Boys playing ball at the Sunday School picnic of George Street Chapel at Wheelock Park unearthed the hiding place of the stock of a bootlegger.

A ball rolled under the pavilion and one of the boys who crawled under the building discovered many bottles of alcohol.

One of the adults among the picknickers poured the liquor upon the ground.

TWO CROSS ATLANTIC IN SMALL MOTOR YACHT

Philadelphia, July 16.—The small est vessel to enter this port from a transatlantic voyage in many generations is the Honeymoon, piloted from Amsterdam, Holland, by a crew of two, she is a motor yacht 58 feet 2 inches over all with a draft of 5 feet. The voyage across the North Sea and the Atlantic required three weeks.

PROVIDENCE WOMAN FOUND DEAD IN CELLAR

Providence, R. I., July 16.—Mrs. Elizabeth Rotsin, 34, the wife of Jacob Rotsin of No. 188 Douglas avenue, was found hanging by the neck in the coal cellar of her home by her husband. Mrs. Rotsin had been in ill-health for some time. She is survived by her husband and a 9-year-old daughter.

SOPHIE TUCKER SUED IN LONDON

London, July 16 (Universal).—Sophie Tucker, noted American vaudeville star, was sued for $130,000 by Julian Wylie, theatrical producer, for failure to appear in one of his revues.

The producer refuses to withhold the suit, despite Sophie's plea that she was compelled to return to the United States to see her dying mother. The court ordered that her testimony be taken in America.

ADD 2 YEARS TO TERM FOR STRIKING OFFICER

A few moments' liberty, plus several hours' dealings in a State detective, added two years to the time Arthur Pages of No. 21 Cobb street, South End, will serve in Concord Reformatory. The two years was added by Judge Keyes in Concord District Court, where Pages was arraigned for striking State Officer William M. Robinson while on the way to the reformatory and making a dash for liberty.

ISSUES DEATH DECREE FOR UNLICENSED DOGS

Acting Mayor Henry J. Connell of Somerville has issued an order to Police Chief Charles A. Kendall to have the police department kill all dogs that are not properly licensed and collared, and to odge complaints against owners of such dogs.

KLINE DIRIGIBLE EXPERT QUITS NAVY FOR BUSINESS

Washington, July 16.—Commander J. H. Kline, former executive officer of the dirigibles Shenandoah and Los Angeles, and one of the navy's most experienced airship officers, resigned from this service to enter private business.

On Your Vacation!

Wear A New Watch or A Flashing Diamond

KAY JEWELRY CO.

Strangers—folks you meet on your vacation have no way of judging you except by your appearance. Make the right impression! Beautiful new jewelry will do the trick! Pay Just $1 DOWN!

Anticipating your Vacation needs and desires KAY has arranged a marvelous array of savings, just a few of which can be shown here. All on unusually easy terms! Save now!

Sensational Value in DIAMONDS $47.50

$1 Down $1 A Week

How proud you'll be to display one of these superb flashing diamonds — 18kt. SOLID WHITE GOLD mountings in newest designs—richly carved and pierced. A very special assortment!

17-Jewel Illinois Sterling $32.50

$1 Down $1 a Week

Handsome, new thin models of this "Master-Watch"—nationally famous and guaranteed. Splendid 17-jewel timekeeper. Plain or richly engraved gold-filled cases. Guaranteed by the maker as well as ourselves.

STRAP WATCHES $16.50 and up

Splendid new style—Jeweled, finely adjusted and guaranteed. Luminous dial and hands. Wrist-fitting comfort.

$1 DOWN—50c A WEEK

A Fine Collection of Ladies' Wrist Watches $12.95 up

50c Per Week

We now have the loveliest creations we have ever offered at such low prices. Fine movements, charmingly carved cases. Dainty engraved dial! Wear one on your vacation!

Open Saturday from 9 A. M. to 9 P. M.

KAY JEWELRY 504 WASHINGTON ST. WASHINGTON ELEVATED BLDG. FORMERLY SIEGEL BLDG.

Round Watch Crystals All Sizes, 15c

504 WASHINGTON ST.

Special Saturday Only This Marvelous 10 Piece Living Room $135.00

$10. DOWN $2 Weekly

Save $50 to $100 on This Living Room Complete

THE price of this magnificent outfit for SATURDAY ONLY is $135—complete with all the extras shown at the right—A most extraordinary value that our 8-store purchasing power makes possible! The Three Great Wide Pieces in the Suite are upholstered in genuine JACQUARD VELOUR—used in only the costliest suites. It gives supreme luxury and comfort and wears through many long years. Very fine workmanship throughout—with painstaking web construction. MARSHALL Cushion Springs—the kind expensive automobiles use!

The Following Included AT NO EXTRA COST:

Mahogany Finish End Table, Floor or Bridge Lamp, Silk Shade, 2 Framed Pictures, Davenport Table, Tapestry Scarf.

Exceptional in quality and price — offered for SATURDAY ONLY. — Comparison by our own shoppers reveals this outfit cannot be duplicated ANYWHERE in Boston without paying $135 $50 to $100 MORE

Free Delivery—We Will Hold Until You Want It. Very Easy Terms—$10 Down—$2 Week

INCLUDED FREE

Simmons Bed Outfit

At a very extraordinary saving for Saturday only! Two-inch Post Bed, IVORY or WALNUT finish, with heavy fillers, "National" spring with reinforced edge, and our own make soft and comfortable mattress. Exceptional at $16.45 EASY TERMS

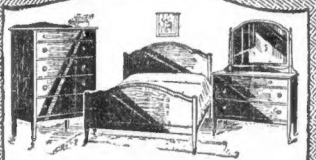

3-Piece Walnut Bedroom

A splendid example of New England style—three pieces in rich old Walnut Finish—double bed, large dresser with plate-glass mirror and 5-drawer chiffonette. Regularly $105. SATURDAY ONLY..... $49

Sale! Wardrobes

SATURDAY you can buy a Wardrobe at SPECTACULAR SAVINGS. Every man needs one for his multitude of clothes—this keeps suits, overcoats, shoes, linen, fresh and clean! It is indispensable for anyone who wants to keep their clothes in good order..... $14.85 Easy Terms

Easy Credit Terms

You can take advantage of these wonderful values on our usual credit terms! Pay only the SALE price, and pay out of your income! No interest! No insurance or other charges!! We trust you!!

KANE'S

740 WASHINGTON ST.

Open Saturday Nights Till 9

Every price here is for SATURDAY ONLY. You cannot buy them at these prices on any other day! We make it worth your while to shop here—any Saturday!

'Candy Kid' Hums Ditty

Baltimore, July 16.—"Yes, we have no bananas." This little ditty was hummed by Richard Hesse "Candy Kid" Whittemore when he was formally notified he is scheduled to be hanged on Friday, August 13.

CREDIT

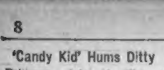

Save 33⅓%

On Your Prescription

It is no longer necessary to pay the current high prices to have your eyeglass prescription filled. We can save you from 33 1-3 to 80% and guarantee perfect service. Our optometrist, one of Boston's leading practitioners, will thoroughly examine your eyes without charge. We have all styles of frames and lenses at money-saving prices on credit.

LENOX JEWELRY CO.

Jewelry on Credit at Cash Prices

381 WASHINGTON ST.

OPPOSITE FRANKLIN

HANG FATHER OF 19 TODAY

Columbia, Miss., July 16.—Jeff Wallace, 39, father of nineteen sons and daughters, will die on the gallows in Marion County jail here tomorrow, for the murder of his wife.

Refusal to commute the sentence and to send the aged man to an insane hospital, was announced by Governor Whitfield after two alienists reported Wallace sane.

Among those calling on the Governor were seven of Wallace's sons, four in naval uniform. Seven of the boys were in the service during the World War, six in the navy and one in the army.

CELEBRATE HOOSAC TUNNEL ANNIVERSARY

The Boston Chamber of Commerce will commemorate the 60th anniversary of the opening of the Hoosac Tunnel with its resultant benefits to the Port of Boston with a luncheon at 12:30 p. m. today that will be attended by a large number of representatives of business houses in existence in this city 50 years ago. Roland W. Boyden, president of the Chamber, will preside.

Having your house wired? Get a dependable firm in the Classified Ads.

BETTY ALDEN'S COMMENT ON SOCIETY

Garden Club Show at Cohasset to Continue Through Tomorrow

COHASSET'S GARDEN CLUB SHOW promises to be a lovely thing, with Town Hall in that smart Summer community transformed into a walled garden, with small fences, rustic gateways, fountains and pools.

TODAY AND TOMORROW the afternoon hours are Garden Club hours—for practically every one of prominence thereabouts is a Garden Club member, and although this club is a comparative newcomer to the Horticultural Society fold, nevertheless it has much promise.

THE SHOW'S PIECE DE RESISTANCE is a reproduction of a prize-winning table decoration previously shown at the Horticultural Show. A famous Dutch painting has been copied, with its old-fashioned background of wall mantel and mirror, soft candle light and gorgeous vase of blossoms.

MESDAMES MATTHEW LUCE, Alanson Bigelow, Jr., Ralph Menard, Arthur W. Moors, George G. Sears, Hugh Bancroft, and many others of the socially elect are Garden Club members. The show is part of Horticultural Society requirements.

MISS RUTH THAYER, a visitor in Newport at the James Denison Sawyer place, "The Ledges," was trig and smart at her first Casino appearance. She wore one of those bright prints, of which she's fond, that serve admirably to set off her blonde coloring.

NEXT Saturday's birthday dinner-dance, celebrating the natal day of Mrs. Richard T. Wilson, is to be just the jolliest of occasions. Guests for the week-end putting up at Indian House include Stewart Baird, whose ill nobe and well-known young man about town.

OTHER HOUSE GUESTS of the Wilsons are to be Captain Thorburn Cruise, Robert McBride, Paul Phelan and C. Shelby Carter. The Jamestown estate of the Wilsons is splendidly adapted for activity entertaining—such as the Wilsons know so well how to stage.

EN PASSANT, Stewart Baird is pursuing a pleasantly diversified Summertime musical career, registering a decided hit in Barnstable when the Blue Tavern (sponsored by Cape Cod smart Summer colonists all the way from Provincetown to Woods Hole) opened its doors recently.

THE BAIRD REPERTOIRE includes settings from famous poems, impersonations (they say his "Raquel Meller" is well-nigh perfect), Negro spirituels and a skit called "Hata," this last a steamer concert bill-topper when Mr. Baird last crossed the Atlantic.

NEEDLESS TO SAY some Baird numbers will enliven the program Mrs. Wilson is arranging for her birthday dinner-dance. In August Mr. Baird appears at the North Shore under Mrs. George Lee's sponsorship.

BOXHOLDERS for the subscription concert at the Arts Association were Mrs. John Nicholas Brown, Mrs. Robert Goelet, Mrs. Arthur Curtiss James and Mrs. Cameron McRae Winslow.

THE COUNTESS ALEXANDRA BEROLDINGEN was of the pretty feminine / usher equad—which also included Miss Sylvia Hillhouse, Miss Natalie Winslow, Miss Edith and Miss Elizabeth Winslow, and Miss Elizabeth Kountze—girls who figure frequently in Newport doings.

TRANS-ATLANTIC TRAVELS are on Mrs. John Nicholas Brown's Summer schedule. She goes over in August for a brief journey that lasts but a few weeks—one of the frequent trips that both she and her son, the John Nicholas of millionaire fame make.

SAILOR COHORTS of the Eastern Yacht Club just back from a Maine cruise gathered last evening at the clubhouse for the weekly dinner-dance. Parker H. Kemble and Mrs. Kemble entertained, also James P. Parker and Mrs. Parker.

B. DEVEREAUX BARKER had a party. William Chisholm entertained; William S. Eaton, Mrs. Edwin T. Brown, Reginald Boardman, Thomas Sanders and Mrs. Francis R. Bangs also had reservations. The Brown party one of the largest, for fourteen.

MISS EMILY EVATT of Brookline and Little's Point, Swampscott, has been a much sought belle during her stay at the Hotel Wentworth, Newcastle, on the New Hampshire shore.

AS ONE OF LAST WINTER'S buds, of much beauty and vast popularity, Miss Evatt moved faithfully through a successful first season. Now the family is embarking on a gay Summer schedule at their new Shore home at Little's Point.

Betty Alden

MRS. GEORGE LEE

Society leader is planning a musicale for an August diversion on the North Shore. (Bachrach photo.)

LYNN'S OLDEST MAN DIES IN 101ST YEAR

Lynn's oldest resident, William Foster Whitney, four months past the century mark, died at the home of his nephew, William F. Curtis, No. 172A Jennes street, in that city. He was a veteran shoemaker of 67 years' service, and one of the few who participated in the Knights of St. Crispin strike there in 1865. Mr. Whitney was born in South Boston in March, 1825.

STRANDED COLLIER TOTAL LOSS, DIVER SAYS

New London, Conn., July 16.—The collier Meteor, which went aground 150 feet off Block Island while carrying 3,500 tons of soft coal from Norfolk for Boston, is not worth salvaging,

Was it fascination or love? One girl of the bright lights thought she loved the movie king. But did she? Read a thrilling story of night life in "The Taxi Dancer. It begins in next Monday's American.

GERMAIN EXTRADITION GRANTED BY FULLER

Governor Alvan T. Fuller signed extradition papers in the cases of William Germain, charged by Missouri authorities with being implicated in the robbery of the American Bank at Desota, Mo.

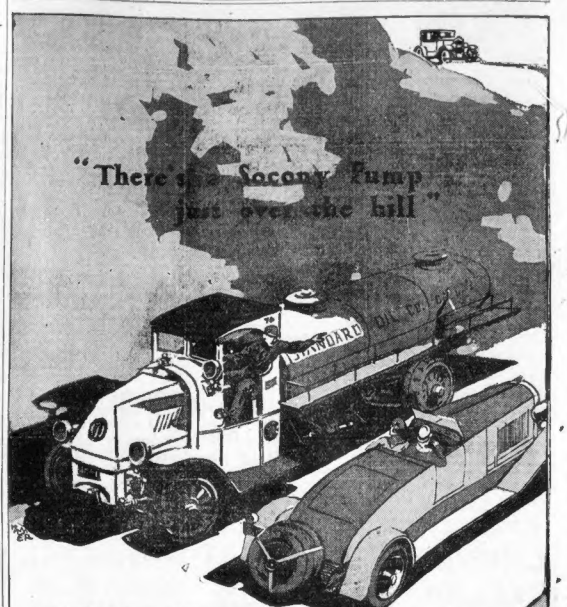
"There's a Socony Pump just over the hill"
STANDARD
SOCONY
REG. U.S. PAT. OFF.
GASOLINE & MOTOR OIL
STANDARD OIL CO. OF NEW YORK 26 Broadway

It Pays 6%

UNIQUE PAYMENT PLAN

This Will Interest Every Thrifty Woman!

Watch Next Week's Papers!

Scott FURRIERS

43 Winter St

Homer Building

Opp. Shepards

It Pays 6%

It Pays 6%

It Pays 6%

Sewing, too, is a fine art

NOW is the time to get two pretty afternoon dresses for the price of one.

You'll be surprised at what you can save by selecting the goods for a wash silk, either crepe or radium and perhaps a figured voile at the stores this month and either make them yourself or have them made while you steal a well earned rest from your busy social activities.

You'll buy with lasting satisfaction if you follow the Dress Goods advertisements in the Boston Evening American and Boston Advertiser.

Splendid Summer for Babies Promised

A healthy, happy summer for babies is predicted since chafing, their chief hot weather enemy, has been defeated. The credit for this achievement goes to Velouderma (Velvet Skin), the new disappearing cream that cools and relieves chafing almost immediately. Velouderma is truly marvelous for sunburn, for after motoring, for hands roughened by housework, and as a powder base. On sale at all department and good drug stores. 25c a tube. New England representatives, Howley-White Co., Boston, Mass.

Amusements

METROPOLITAN — ALWAYS COOL — THE ICE PLANT COOLS

STARTS SATURDAY — 6 FEATURES — 1 BESIDE

The Great Ned Wayburn's First Revue for Public's "CUPID'S HOLIDAY"

A Holiday of Girls and Music FOR YOU

The man who produced many Ziegfeld Follies at his best.

REX BEACH'S dramatic story of Youth astray on Broadway — Padlocked — with LOIS MORAN, LOUISE DRESSER, NOAH BEERY, DOUG. FAIRBANKS JR.

POLA NEGRI — last day — "Good and Naughty" with TOM MOORE-FORD STERLING

Also Cambria's "LOVE'S ENCHANTMENT" Ritz Quartette—Famed Radio Chanson HARRY LANGDON in "LUCKY STARS"

Amusements

EXCURSION

NIAGARA FALLS Saturday, July 17

See the tumbling torrents that make Niagara one of the wonders of the world. Train leaves North Station, 8:30 P. M. (E. S. T.), arriving at Niagara Falls Sunday 7:40 A. M. Returning, leaves Niagara Falls Sunday 5 P. M. (E. S. T.), arriving in Boston early Monday morning.

Tickets good from Lynn, Salem, Beverly, Ipswich, Newburyport, Danvers, Peabody, Lowell, Lawrence, Haverhill, Gloucester, Manchester and Nashua, N. H.

Round Trip $10 Coaches Only

Boston & Maine Railroad

Amusements

B. F. KEITH'S Telephone HANcock 5700

GEORGIE PRICE DORA MADDEN

Wilde & Spencer & Co., Earl Hampton, Rodero & Maley, Will Morris, Esmonde & Grant, Thelma Moore, Irmanette, MERCER & JAMES TEMPLETON

2:00 Orch. Seats Mat. 50c, Eve. $1.10 Rest Week—BIG BROTHER, Bob Emery

Amusements

MODERN BEACON — NOW PLAYING AT SOUTH SHORE'S FINEST

"BRIDE of the STORM"

"GRASS"

Amusements

BOWDOIN SQ. THEATRE Continuous

"THE VOLCANO" with Bebe Daniels, Ricardo Cortez and Wallace Beery. "A Poor Girl's Romance," with Dolphine Rais and Gertrude Short. Bobby Day in "In and Out." 5 Vaudeville Acts. Tonight—Charleston Dance Contest.

NORUMBEGA NOW IN FULL SWING

Amusements

LOEW'S STATE

Mats. Any Seat Open 12:45. Continuous from 1 The Sensation of Two Continents

RAHMAN BEY

THE EGYPTIAN MIRACLE MAN Presenting a Series of Feats That Bow Ballad Scientists

BIG DOUBLE FEATURE PROGRAM

'LENA RIVERS' With Johnny Walker Mary Williams

"SIGN OF THE CLAW" With PETER THE GREAT, WONDER DOG

Amusements

COPLEY MAT. TOM'W at 2.30 Eves. at 8:30

H. S. CLIVE Presents

HOLDING HELEN

A New Comedy with RUTH GORDON First Production in America

NEXT | THE MAN IN THE NEXT ROOM MAR. 7 | With ANN DAVIS and Cosmo Players

Amusements

KEITH-ALBEE BOSTON

Reginald Denny in "Rolling Stones"

Hal Roach Our Gang Comedy

Vaudeville Janet of France, Gladys Clifton, Bingham & Myers, Norton & Meyer, Leroy & Rogers, Pathe, Pables.

Amusements

THE TREMONT 82 Mat. Tom'w COOL EVERY EVE. at 8:15 WITH HAPPY WEEK OF THE MUSICAL HIT

DEAREST ENEMY

HELEN FORD CHARLES PURCELL

Amusements

KEITH-ALBEE ST. JAMES

Last Times Today and Tomorrow, Gig Gig

"Black Paradise" Extra—Extra

Madge Bellamy, Edmund Lowe ADELYN BENNETT

Big Vaudeville Bill in "The Settlement"

Amusements

OLYMPIA WASH. ST. MILTON SILLS In "Tempest" Big Vaudeville Bill Phone HANcock 5722

Amusements

LOEW'S ORPHEUM

Continuous 9:15 A. M. to 10:30 P. M.

ON THE SCREEN: BROKEN HOMES With ALICE LAKE, GASTON GLASS A Thrilling and Romantic Film.

ON THE STAGE: Broadway's Celebrated Dancing Comedian ROSCOE AILS With Kate Pullman in "A ROMANTICAL HODGE-PODGE" SYNCOPATION'S FAVORITE BAND With JOSE, ROSE and DOROTHY ELLSWORTH OTHER BIG ACTS

THE REFRIGERATED SCOLLAY SQ. OLYMPIA Next Week—AL MOORE and HIS JOLLY IMPS

"The RAINMAKER" 7 All Star Acts COOLING PLANT NOW IN OPERATION

Amusements

BRAVES FIELD NITELY Until July 24 at 8:30

1776 ★ 1926 AMERICA

Always Strike Terrific Dancing Spectacle 1000 PEOPLE 40 Acts—3 Stages in "A Romantical Hodge-Podge" Fireworks Beautiful Ballets Elephants & Horses Massive Scenery General Admission, including Grand Stand, $2

Children, 50c; Boxes, reserved, including admission, $2. 10,000 Bleacher Seats, including admission, 50c.

FENWAY Mass. Ave. at Huntington

DOLORES COSTELLO in "BRIDE OF THE STORM" CHARLIE MURRAY—VERA GORDON—GEO. SIDNEY in "SWEET BADDIES"

PHOTOPLAY DIRECTORY

TONIGHT AT YOUR NEIGHBORHOOD THEATRE

ALLSTON

CAPITOL COMM. AVE. — Allene Prinzie in "THE WILDERNESS WOMAN" Wm. Collier, Jr., Gertrude Olmstead in "THE RAINMAKER" Visit the Starlight Promenade

ALLSTON BRIGHTON AVE. — Bebe Daniels, Ricardo Cortez in "Volcano" Colleen Landis, Clara Horton in "Winning the Futurity"

BOSTON (SO. END)

COLUMBIA SQUARE — Marguerite de La Motte in "The Unknown Soldier" Anna Q. Nilsson in "Her Second Chance"

CAMBRIDGE

CENTRAL SQ. CAMBRIDGE — Mary Astor, James Kirkwood, Betty Compson in "The Wise Guy" Complete Change Vaudeville

HARVARD NORTH CAMBRIDGE — Jack Hoff, Clara Bow in "Born to the West" Kenneth Harlan, Mildred Harris in "Rolled"

CHELSEA

OLYMPIA CHELSEA — Tom Mix in "Tony Runs Wild" Priscilla Dean in "The Dice Woman"

DORCHESTER

DORCHESTER THEATRE — Tom Mix in "My Own Pal" Marjorie Daw in "Borrowed Plumes"

FRANKLIN PARK — Lionel Barrymore in "Brooding Eyes" Noel Gibson in "The Phantom Bullet" Professional Tryout Night

STRAND UPHAM'S CORNER — Bebe Daniels in "Volcano" Larry Semon in "Stop! Look! Listen!"

GODMAN'S DORCHESTER — Harry Langdon in "Tramp, Tramp, Tramp" Pell Nagi in "The Crown of Lies"

DORCHESTER

FIELD'S CORNER — Harry Langdon in "Tramp, Tramp, Tramp" Pell Nagi in "The Crown of Lies"

HAMILTON — Tom Mix in "Tony Runs Wild" SERIAL, COMEDY, FABLES

GROVE HALL

NEW SHAWMUT NELSON — Colleen Landis in "WINNING THE FUTURITY" Matt Moore in "EARLY TO WED" Dancing Carnival with New Shawmut Syncopators

JAMAICA PLAIN

NEW JAMAICA NELSON — Boston's Own Dorothy Bourne and the Junior Stars in "Fascinating Youth" Larry Semon in "The Wizard of Oz"

MALDEN

STRAND MALDEN — Anita Stewart, George O'Brien in Peter B. Kyne's "Hustling for Cupid" Four Acts Professional Vaudeville

ROSLINDALE

RIALTO NELSON — Anna Q. Nilsson in "Miss Nobody" Wesley (Freckles) Barry in "The Fighting Sub"

ROXBURY

DUDLEY NELSON — Raymond Griffith in "Wet Paint" Irene Rich, Huntley Gordon in "Silken Shackles"

NEW RIVOLI NELSON — Helene Chadwick, Wm. Russell in "The Still Alarm" Mrs. Wallace Reid's "The Earth Woman"

SOMERVILLE

STRAND THEATRE — Claire Windsor, Eugene O'Brien in "Souls for Sables" Bob Custer in "The Fighting Boob"

HUB TO HONOR POLE FLYER

Colonel Umberto Nobile, builder and pilot of the airship Norge in its flight from Rome to Nome, crossing the North Pole with Amundsen and Ellsworth, is coming to Boston next Thursday, in response to an invitation from the Boston City Club and, the Italian consul at Boston, delivered to him on his arrival in Alaska.

Prominent Italian citizens and members of the City Club will escort him to the Copley-Plaza Hotel, where breakfast has been arranged in his honor. Official calls will then be made on the Governor and Mayor and officers at the Army Base and Navy Yard.

The general will attend a luncheon at the City Club, where he will be greeted by representatives of the Commonwealth, the city, the army and the navy. He will tell the gathering incidents of the remarkable flight of the airship Norge, as it was piloted by him from Rome to Nome, Alaska, with but two stops.

The addresses at the luncheon will be broadcast from the bandstand on the Common through Station WNAC.

Need a plumber? Get a good one in the Classified Ads.

RAZE ALTAR WHERE MILLIONS PRAYED

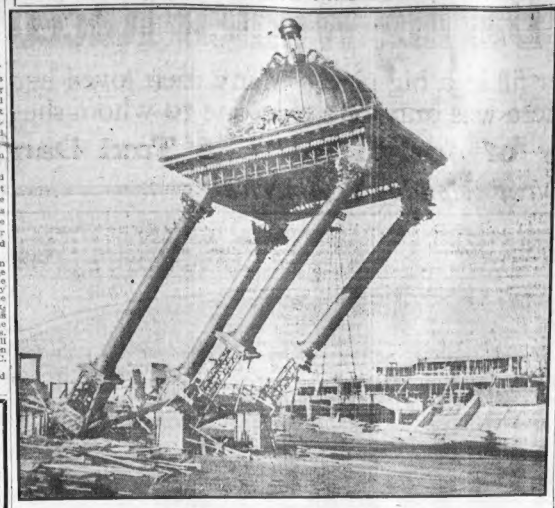

BUILT FOR EUCHARISTIC CONGRESS

Holy temple at Chicago in which world's most eminent prelates officiated at masses was only a temporary structure. Photo shows it just before it crashed to the ground. (I. N. R. photo.)

OUR BUILDING IS NOT BEING TORN DOWN

We are here to stay and building the largest business in our history. It pays to come to *Cheney's*.

Eye drops have proved a failure.

Eyes must be thoroughly flushed to wash them properly.

CHENEY'S EYE BATH

Does Just This. Is an efficient, cleansing, antiseptic, healing eye bath.

Your eyes are the most important organ of the body and the least appreciated. They are constantly receiving dust, dirt and disease germs from the street and should be constantly flushed with this antiseptic, healing, cleansing eye bath.

Full directions and handy aluminum Eye Bath Cup in every package.

LARGE BOTTLE 50c BY MAIL 58c

G. S. CHENEY CO.

HERB SPECIALISTS

15 UNION STREET

BOSTON, MASS.

SISTERS HURT IN AUTO CRASH

Margaret and Beatrice Oliver, sisters, of No. 141 Orchard street, Somerville, were injured in Marlboro when two automobiles were in collision.

The father of the girls, Clarence V. Oliver, was driving one car and the other, owned by R. J. Lemay of No. 12 Newport street, Dorchester, was driven by Albert L. Carter of No. 52 Newport street, Dorchester.

Margaret Oliver, seventeen years old, had her leg broken in two places and suffered other injuries, necessitating removal to Marlboro Hospital.

Her sister, fifteen years old, escaped with minor cuts and bruises.

'Tomboys' Raise Own Sex Health Standard

Des Moines, Ia., July 16.—"Tomboys" have gone a long way toward raising the health standard of women.

This is accredited to the health section of the Federation of Business and Professional Women's Clubs which urged upon the delegates in session here greater activity in promoting sports for women. Physical development is essential to their business success, it was pointed out.

The daring flapper of a decade or two ago can no longer be pointed at as a "tomboy," for she has done her sex a great service in the opinion of the committee.

3 EXPOSITION HANDS FINED

Philadelphia, July 16.—Four of Sesqui-Centennial Exposition employes arrested on warrants sworn out by the Methodist Committee of 100 charging violation of the Sunday "blue laws" of 1794 were discharged and three were fined $4 and $2.50 costs by Magistrate Fahnestock.

The four were released because no tickets were sold Sunday, the customers paying cash as they passed through the turnstiles. Those fined are Frank Kilfey, ticket seller, Arthur Kennedy, concessionaire and Anita Manley. Those released are Elizabeth Shaw, Junice E. Echolty, Otto Burghardt and May M. Cowchak.

Argument will be heard Monday on the Methodists' application for an injunction to close the exposition.

'LOST' PASTOR IS SENT HOME

The aged penniless Episcopal minister, who was picked up on Boston Common helpless, looking for the Diocesan House, headquarters of the Episcopal Church on Joy street, has been cared for by the Episcopal Women's Association.

Suffragan Bishop Samuel G. Babcock, before whom the case was brought, was willing to do anything in his power to relieve the unfortunate clergyman and offered to pay his expenses home, but these were met by the women's organization.

It was found the clergyman was suffering from amnesia, and will be cared for without assistance from the Church Pension Fund.

GIRLS OF 11 ROB BOY IN HOLDUP

Pawtucket, R. I., July 16.—On his way to the nearby grocery store to buy a quart of milk, Thomas Jamieson, 5-year-old son of Mr. and Mrs. Andrew Jamieson, No. 631 Weeden street, was robbed of $1.

The theft was committed by two girls, about 11 years old. The girls grabbed the youth just before he entered the store, wresting the bill from his tightly clutched hand, as the empty milk bottle fell to the ground.

WOMAN STABBER IS PUT ON PROBATION

Pleading guilty to slashing Frank Perry, "star boarder," Mrs. Isabella Maderios, 32, divorced mother of two children, was placed on probation for two years by Judge Raymond in Suffolk Superior Court. The cutting occurred at the Maderios home in Hooper street, East Boston, after she learned that Perry was a married man. She was stabbed in the neck during the melee.

U. S. S. CALIFORNIA WINS IN NAVAL EFFICIENCY

Washington, July 16.—The U. S. S. California, flagship of the battle fleet with San Diego as her base, won the navy's annual battle efficiency competition for the year ending July 1, the Navy Department announced. The U. S. S. Arizona was second.

Esthonian Spies Executed

Leningrad, Russia, July 16 (A.P.)—Alfred Tapor, Mark Madison and M. Paulson, Esthonians convicted of espionage in Russia, were executed. M. Purvanin, who had been condemned to death with them, was given a commutation to ten years' imprisonment.

ASK GIFTS FOR SHUT-INS

For fifty-seven years, the Benevolent Fraternity and Flower Mission of Boston has distributed flowers, fruits and vegetables to the sick, shut-ins and poor of New England. Hampers, full of good things, have been carried free by the railroad officials, thereby cutting down the expenses.

Centers of distribution are: North End Union, Bulfinch Place Church; South Bay Union and Robert Gould Shaw House.

The organization is stationed in this city in the basement of Horticultural Hall, No. 300 Huntington Ave., under the charge of Mrs. George H. Root.

Mrs. Root, in speaking of the backward season, said: "Contributions and gifts have not been as heavy as in former seasons.

"If people only knew what joy and delight are given by sending these gifts into the homes of the poor, the sick and the shut-ins, they would be moved to give generously towards this cause."

If you are out of work—turn to the Classified Ads.

BOY PROUD OF 1500-MILE HIKE

Louis Hosch of Louisville, Ky., walked and caught rides from that city to Portsmouth, N. H., en route to Star Island, attending the sessions of the Laymen's League on religious education.

Louis is only nineteen, but nothing ever stands in his way. If he has not the money to travel in the usual way, he just walks. If necessary, he can sleep on a pine board or any other flat surface.

In explaining his journey, he said:

"People were kind all along the 1500 miles. I had nothing hard to meet. I have nothing to regret. I saw much of the country and would do it again. Once in a while, I got a ride. Then I had to wait sometime for something to eat. I always had an appetite. When I got through on Star Island I may walk back.

Vare Going to Europe

Washington, July 16.—Representative William Scott Vare, Republican nominee for the senatorship in Pennsylvania, will sail for Europe from New York Saturday.

OPEN SATURDAY

Silk Crepe, $9.75

Maurice

STYLE WITHOUT EXTRAVAGANCE

16 Winter St. Next to A. Stowell's

Clearance Sale of Silk Dresses

Georgettes, flat crepes, wash silks, prints. In new Summer models. Formerly $14.95, $16.50 Colors are sunny, rose, green, tan, gray, poudre blue, navy. Splendid values at

$9.75

FULL-FASHIONED

Pure Silk Hosiery

(Lisle Tops and Feet) With Silk Over the Knee.

In white, nude, blush, palm beach, silver, mist, and all the most wanted colors. A most unusual value at

$1.25

EVENING APPOINTMENTS CAN BE ARRANGED BY CALLING HANCOCK 9690

"at TAYLOR'S"

Boston's Fastest Growing Furniture Store

LOOK HERE FIRST—
OR LOOK HERE LAST—
BUT BE SURE YOU LOOK HERE—
BEFORE YOU BUY YOUR FURNITURE!

AT TAYLOR'S WE SATISFY

Corner Bennet Street — Opposite Hollis street

770 WASHINGTON ST.

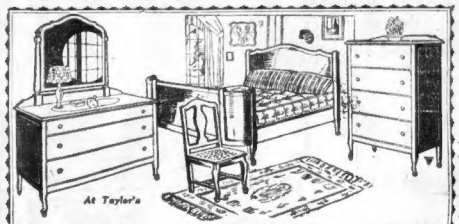

At Taylor's

Extraordinary 9 Pc. Bedroom Suite

Think of being able to furnish your bedroom completely and beautifully at this price! This outfit includes a three piece suite—a large dresser, a bow-end bedand a chiffonier. Also, an all-steel spring, a mattress, a pair of pillows, a 27x54 inch chamber rug and a cane seat chair, all for

$79

Bar Harbor Chairs

Sturdily built of fine quality wicker. Reduced to

$3.95

At Taylor's

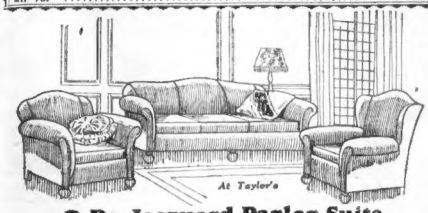

At Taylor's

3 Pc. Jacquard Parlor Suite

This suite combines excellent quality with moderate price. Three beautiful pieces, consisting of comfortable Davenport, roomy Wing Chair and luxurious Club Chair. Upholstered in very fine quality jacquard with full spring construction throughout. Reduced to

$119

Terms to Suit

Dresser

Sturdily built of selected golden oak with plate glass mirror,

$9.85

At Taylor's

Englander Spring

At Taylor's

Guaranteed for twenty-five years. A wonderful value.

$12.45

5-Pc. Bed Outfit

Bed, Spring, Mattress, and two fine Pillows,

$17.50

At Taylor's

Clean-Up of Distinctive Dining Suites

At Taylor's

Exceptional Value this Beautiful Dining Suite

This suite will beautify any Dining Room. Eight pieces, consisting of Oblong Table, Large Buffet, five Side Chairs and one Arm Chair—Suite has handsome carvings and panels designed in the pleasing Renaissance period style and beautifully finished in Huguenot Walnut. A value that is Truly Amazing.....Terms to Suit

$94

The Benton 4-Room Home Outfit

Everything complete. A wonderful home outfit value. See it displayed on our floors.....

$199

Terms to Suit

TAYLOR'S

770 WASHINGTON ST. OPPOSITE HOLLIS ST.

"Easy Terms"

Can Be Arranged to Suit Your Convenience —"At Taylor's"

OPEN SATURDAY EVENINGS TILL 9 O'CLOCK

They'll never leave your house..alive!

FLIES fly in mosquitoes fly in and roaches crawl in but they're *swept* out..DEAD ..every one of 'em when you use BLACK FLAG—deadliest of insect-killers.

No survivors—that is the beauty of BLACK FLAG. The pests breathe it—they die. And they *all* die. The secret ingredient in BLACK FLAG strangles them. It is the surest, swiftest death ever discovered for flies, mosquitoes, and every kind of bug which elects to live indoors.

Fleas are wiped out by BLACK FLAG. This master insect-killer rids a house of ants, bed-bugs, roaches and moths, too! Fatal for bugs—absolutely harmless to humans and animals. Try it in the form you prefer—liquid or powder. Buy it at drug, grocery, hardware or department stores. Powder is 15c up. Powder Gun, 10c. And the low liquid prices will astonish you. Read them below. Compare them.

SCAN THIS—

Sprayer 45c
Black Flag Liquid, quart, only 85c
Black Flag Liquid, pint, only 45c
Black Flag Liquid, ½ pint, only ... 25c

BLACK FLAG

LIQUID or POWDER

KILLS INSECTS

JOSLYN POE

Wild Blood of a Line of Daring Women Raced in Her

Joslyn Poe sought adventure and found her fill in a big city. Many men loved her and she liked many who sought her. But in the end there was only one true one to whom she gave herself.

Read the Wonderful Story of Joslyn in "The Taxi Dancer"

It Begins in Next Monday's American

MISS BRANDEIS ASSAILS SUIT

New York, July 16 (A.P.)—Suit of the Interborough Rapid Transit Company against striking subway workers for $250,000 damages is but a bluff, in the opinion of Miss Susan Brandeis, attorney and daughter of United States Supreme Court Justice Brandeis. Parallels drawn by company attorneys to the Danbury Hatters' case, in which employers got damages from strikers, were not valid, Miss Brandeis told 600 at a meeting.

Miss Brandeis

The difference lies in the fact that the subway strikers are secessionists from a company union to which they were forced to belong, she said, and therefore they have not broken a voluntary contract. The company union has a no-strike agreement with the company.

DRIVERS SAVE YOUNG LEEDS

New York, July 16 (A.P.)—Four ambulance drivers for the Metropolitan Hospital today believed themselves the rescuers of William R. Leeds and two companions from a speed boat that struck a reef while the tin plate millionaire's son was trying it out for his wife, the Princess Xenia.

An expensively fitted 56-foot launch crashed into a reef during a driving rain near Welfare Island, where the hospital is located. The ambulance drivers, Joseph Metz, William Reynolds, Peter Hohnidcage and Thomas Kilbride, heard the crash and rushed out from the hospital garage.

They waded to the boat and found its stern under water and the three men wailing in the darkness with lifebelts on. The chauffeurs helped the men ashore, then moored the boat to the bank.

One of the men telephoned to Oyster Bay and a chauffeur of one of two large automobiles that came for them said to the ambulance drivers, "You don't know how lucky you are. You pulled William B. Leeds out of the water."

METHODISTS ASSAIL "WET" PROPAGANDA

Lake Junaluska, N. C., July 16 (A.P.)—The nation is now confronted by a "highly organized, subtle, determined and reckless effort to discredit national prohibition," the social service committee of the Methodist Episcopal Church, South, found in its report to the annual social service conference which has just ended here.

The real motive, the report said, "Is the restoration of the pre-prohibition orgy of drunkness, vice, political corruption and economic waste. Were there any need for further denial of the claim that national prohibition is a failure, these determined and costly efforts at repeal would be sufficient. The national prohibition legislation, despite its failure in the wet areas of New York, New Jersey and Pennsylvania and afew other, regions of large cities, has been a distinguished suc-

Finest train to
PACIFIC NORTHWEST

NEW ORIENTAL LIMITED

A Chain of Great Hotels on Wheels

The New Oriental Limited is not merely one great transcontinental train, it is a system of metropolitan hotels on wheels—*ten* to be exact, representing a capital investment of over five millions dollars and commanding directly or indirectly the devoted service of an army of 30,000 Great Northern Employes.

From locomotive to rear platform of observation car the train has been planned as a moving hotel unit, uniformly built and finished.

Locomotive—Super-power—smooth transportation—over 1200 miles oil burning—clean and sootless.

DeLuxe Diner—Superior meals—variety of tasty foods served table d'hote or a la carte—menus planned to please the palate on a 70 hour trip.

Pullman Sleepers—DeLuxe Pullman accommodations—long, wide, high berths; permanent head boards assuring greater privacy—Drawing rooms, compartments.

Observation Car—Broad, high, wide windows for viewing the spectacular scenery of the Great Northern Rockies and Cascades along the low-level route following the great rivers of the Northwest.

Service Features—Maid—manicurist—hairdresser—shower bath, lounge for women. Barber and valet—shower bath for men. Four o'clock tea served to Pullman passengers in observation car. News Bulletins, Magazines and Library.

Leaves Chicago's New Union Station at 11:00 P.M., via Burlington-Great Northern. Ready for occupancy 9:15 P.M.

GREAT NORTHERN

Mail coupon or phone

J. H. Kenney, New England Passenger Agent,
Great Northern Railway
294 Washington St., Boston, Mass.
Phone Liberty 1635

I am planning a trip to _____ Will leave _____ on _____ Please quote through fares on the Oriental Limited or other Great Northern trains

Name _____

Address _____

GREAT NORTHERN
a dependable railway

"Everything for Your Car"

TAUBMAN'S Gigantic 9 day Sale

Greatest Sale in Automotive History!

DOWN TOWN STORE
167 Washington St.

UPTOWN STORE
165 Mass. Ave.

A C SPEEDOMETERS FOR FORDS. Complete with shaft, swivel joint and all necessary attachments for all 1919 to 1926 models. $4.99

SIMONIZ. Makes your car look like a new one and keeps it that way. Wax or Cleaner 19c

Monstrous! Mighty! Mammoth! 9 Day Sale

LIKE a Streak—a Bolt—this phenomenal sale comes to America's biggest city—Boston—With staggering reductions, ruthless sacrifices of prices, and in many cases prices BELOW WHOLESALE, this tremendous event ranges just one thing—Boston Motorists will save thousands and thousands of dollars. It's a once-in-a-lifetime opportunity.

Necessities, Indispensable Things, Motor Car Needs, everything from a hundred-dollar bill to a farthing, on hundreds upon hundreds of super-bargains on every counter, every shelf, every rack at both stores.

Big Savings! READ! Big Values!! COME! Newest Accessories! SEE! Highest Quality! SAVE! Lowest Prices!! NOW!

PLEASE Don't Park in Double Line on Mass. Ave. OPEN EVENINGS

WINDSHIELD CLEANER. Fits most any make car. Complete with all fittings. Well constructed, heavily built for hard, everyday service. Easily installed 99c

WATER PUMPS For Fords. Don't let your Ford overheat during these hot days. Prevents freezing in Winter. Keeps engine at even temperature in all seasons 99c

3 IN 1 OIL. The finest light oil lubricant in the world. Cleans, polishes, prevents rust. Can 9c

WEDGE CUSHION. Lod to back or head rest. Filled with best fiber obtainable. Easily fitted or carrying. Can be easily stored. 39c

TIRE TALC. Makes your tubes give longer life. Keeps them fresh and prevents them sticking to coverings. 1c

SEAT COVERS Genuine Close Spanish Leather wave. For most all cars—Roadsters, Touring cars, Coupes, Roadsters and Coaches. Complete with fasteners. All colors, Blue, Gray, Green and Brown. Won't tear, rot, crack. Look at the price—Act Quick! Quick!! Quick!! $5.99 Complete Set With fasteners for quick installation

VALVE Insides. Inside valves for tubes. Carry a complete assortment to fit almost any car. Regular price 15c. 9 day sale price 9c

ROYCE MOTOMETER—Operates your car from engine from revolving wheels. Gives M.P.H. Genuine Ford. Easily installed on Universal Model 4-99 $1.99

DASH CIGAR LIGHTER. Just pull the cord forward on a cool, and the lighting unit is ready for your cigar or cigaret. Easily installed on any dash 99c

SPOT LIGHT. Well constructed Spot-light with heavily silvered reflector, complete with bracket and cord 99c

STORAGE BATTERIES. Full capacity 6-volt 11 plate in hard rubber case, for all light cars; guarantee; With your old battery. If purchased without turning in your old battery $7.99 $6.99

CLEAN-UP SPECIALS

Sponges	19c
Chamois	39c
Polish cloth	19c
3 yards chrome cloth	39c
Fender brush	49c
Wool dusters	89c
Top dressing	49c
...olete line of Du Pont Fabrics and Enamels	

FOOT ACCELERATORS FOR FORDS—A BULL DOG accelerator at this surprisingly low price is positively a buy and will probably never be duplicated again 69c

CUP GREASE. In large or small cans. Standard grade of heavy body grease for all lubricating purposes 9c

A. C. PLUGS for ALL CARS. These are the genuine nationally advertised A.C. plugs. At this price you'll say it's a complete new set for your car. EACH 33c

SPARK PLUGS For Fords. ⅞ in thread. A dependable and reliable plug. Buy a complete set for your Ford 9c

CARIGAS TANK. Carry an emergency 1-gal can of gas. Strongly constructed. Fits under seat 59c

BIG PRICE CUT
KELLY-SPRINGFIELD BUCKEYE CORDS

We've slashed, yes, slaughtered the prices AGAIN. Coming at the height of the riding season right in the middle of the Summer, this astounding price cut will be welcomed by every motorist who appreciates a nationally known name, that is guaranteed for Quality, Service and Satisfaction.

Here's the New Prices

FABRICS	Balloon Cords
30x3 Cl. 16.95	29x4.40 $10.95*
30x3½ Cl. 7.45	29x4.75 13.95
CORDS	30x4.75 14.95
30x3½ Cl. 8.75	29x4.95 15.95
30x3½ S. 8.95	30x4.95 16.95
31x4 ..... 15.95	32x4.95 17.45
32x4 ..... 16.95	30x5.25 17.95
33x4 ..... 17.75	31x5.25 18.45
34x4 ..... 18.45	32x5.25 20.95
27x4½ 20.95	33x5.25 22.95
28x4½ 21.95	34x5.00 23.95

Complete Line of Tubes at New Lower Prices

MORE BARGAINS! MORE BARGAINS! MORE BARGAINS!

Front Springs for Fords	99c
Luggage Carriers	99c
Tool Boxes	1.19
30-Minute Bands for Fords	1.19
Lined Brake Shoes for Fords	89c
Hand Pumps	89c
Rims for Fords	99c
Trunks	9.00
Timers for Fords	89c
5 lb. Alemite Grease	49c
Chevrolet Clutch Disc	69c
Chevrolet Gas Gauge	99c
Rear Sight Mirrors	9c
Trouble Lights	89c
Hub Caps for Fords	9c

Tauhman's is a Retail Store catering to the retail trade only. We therefore reserve the right to limit quantities to any one person on any article advertised.

No Mail or Phone Orders During This Sale

Taubman's
165 Massachusetts Ave.
167 Washington St.
Everything for Your Car!

AUTOMETER-KENT Ignition for Fords—Insures the Ford owner of positive, unvarying ignition. Easily installed on any model 5.99

GENUINE DUPONT POLISH. The famous polish that gives you a lasting shine on the Ford. Pt. can 59c

FENDERS FOR FORDS. The Peerless, heavy gauge, beautifully and handsomely japanned, model Fords $1.99 Fits Running Boards, each 99c

French horns $1.80
6-volt horns ..... .80
Klaxon horns 3.40
Stewart Warner horns.... 3.90
E. A. Cow horns..... 18.95

We carry the largest and most complete line of horns of every kind and description in New England.

TARNISHED WINGS by BEATRICE BURTON

Author of "GILDED KISSES" and "PIRATE OF HEARTS"

A Paper That Goes Into the Home, Dependable, Fearless, Entertaining and Instructive.

BOSTON EVENING AMERICAN

BOSTON, FRIDAY, JULY 16, 1926

SECOND SECTION

RADIO WAVE JUMPING CONGESTS AIR

'Youth' Handles U. S. $150,000,000 Air Defense

Story of a Boston Girl Who Liked Jazz Music and the Bright Lights

"I won't have this," shouted Moms at Jimmy. "I'll put you in the detention home first.

READ THIS FIRST

MERRY LOCKE, pretty and gay as her nickname, has been a flirt all her life

Her father dies, and she gets the job of assistant in a Boylston street beauty shop. Moms takes a roomer into the house to help make both ends meet.

Merry falls in love with **ANTHONY GAINES**, a sober-minded young lawyer who wants to marry her. But Merry is afraid her feeling for him won't last. And so she and Tony decide to wait six months before they marry.

Then one night, when Tony breaks an engagement with her, Merry, hurt and angry, lets **DERRICK JONES**, who lives next door, make love to her as he often had before she met Tony. Then she goes out with **BILL ERSKINE**, a friend of **MORELEY KAUFMAN**, for whom her sister **CASSIE** works. When Tony hears about this he shuts up his office and goes to Montana to practice law. A letter comes from him, but it is lost around the house before Merry has a chance to read it. She puts Tony out of her mind, gradually.

Her oldest sister, **HELEN**, marries. Then Cassie marries the wealthy Morley Kaufman. **JINNY**, the youngest of the four sisters, takes **DERRICK JONES** away from Merry, and Merry feels very much deserted and "on the shelf."

When Bill Erskine comes back into her life, she welcomes him eagerly. He sends her presents, comes to see her whenever he comes to town, tells her he loves her, but never asks her to marry him. Still, Merry feels sure that she can marry him whenever she puts her mind to it.

MURIEL KAUFMAN, Cassie's young sister-in-law, urges Merry to own part of the beauty shop, and on Christmas Eve, when they are having dinner in Boston, Merry tells Bill Erskine she wants to borrow some money from him.

Christmas morning Merry answers the doorbell, thinking that Bill is calling. **(NOW GO ON WITH THE STORY.)**

CHAPTER XXVII

Copyright, 1926, Johnson Features, Inc

ON the porch stood a small, freckled messenger boy, holding a green pasteboard box that was almost as tall as he was.

"Mrs. Locke?" he asked, squinting up at Merry.

"Miss Locke," Merry answered, and took the box.

But the flowers in it were not for her.

They were poinsettias—a whole dozen of them. And among their gorgeous red velvet blossoms and dark leaves was tucked a tiny envelope with Mom's name on it.

"Moms! Somebody's sent you flowers," Merry called, carrying them out to the kitchen. "Poinsettias, with stems a yard long!"

Moms was sitting at the table by the window, peeling potatoes. She looked up as Merry came into the room.

Now who do you suppose was

Continued on Page 17, Column 2.

You are Entitled to

$5

in Passes

for Revere Beach Amusements

and 10% discount at three of Revere's leading restaurants for you if your name is printed on the Classified Pages.

Look for your name daily on the Classified Pages.

CRAZED BY LOSS OF WIFE AND BOY

Waterv... Me., July 16 (A.P.)—Fire snuffing out the lives of his wife and five-year-old son ... had driven Gideon King ... farmer to the verge of insanity ...

Mrs. King and ... were burned to death when flames, believed to have started from the explosion of an oil lamp, destroyed their isolated farmhouse last night after they had retired.

King saw the flames when he went into the pasture to round up his cattle for the night. ...

... when the ruins cooled.

NORTHWEST FIRES TAKE TENTH LIFE

Seattle, July 16 (A.P.)— ...

The tenth life to be taken by fighting forest fires ... was killed by a falling tree near Hall, B. C.

HEARST'S SONS ARE RECEIVED BY POPE

By Universal Service (Special Cable Dispatch.)

Rome, July 16.—John and William Randolph Hearst, Jr., sons of the American publisher, were received in audience by Pope Pius XI today.

RUM ISSUE LOOMS BIG TO POLS

Both Parties Vainly Seek to Dodge It, Norman Hapgood Declares

By **NORMAN HAPGOOD**

Universal Service Correspondent.

Washington, July 16.—Suppose one were trying to put the probabilities for next Fall's elections into mathematical form, such as the gamblers use: What would be the odds on the Senate or the House passing into the control of the Democrats?

It is a question we shall ... in this ... the bearing ... of the Senate of the wet question in a few of our most populous States.

A peculiarity of the ... considered in its immediate political bearings is that while it may ... a party advantage in one State ...

Most of the Republican national leaders would be glad if it were possible to put it to sleep and so would a majority of the national Democratic leaders.

But it isn't. That question takes the leading place obviously in New York. If Ex-Senator Pomerene wins the Democratic primaries of Ohio on August 10, it will become the leading question in that State.

FOREMOST IN ILLINOIS

In Illinois it is the foremost question at present and there ... of a referendum ... any rate it can be ... the investigation, beginning ... the use of money ... primaries.

IN PENNSYLVANIA

In Pennsylvania ...

Senator Norris, of Nebraska, one of the few genuinely interesting, bold, and independent men in the Senate, has come out flatfootedly for the Democratic nominee in Pennsylvania, against his own party, on the ground that the election of the Democrat, ex-Secretary of Labor William B. Wilson, would be the only effective rebuke of both the Mellon and the Vare machines for their use of money.

... something of the same moral fervor, and an attempt was made to get him into the effort to concentrate on the abuse of money in Pennsylvania.

But while he is extremely independent and intelligent, he objects to coming out conclusively for a Democrat, whereas Norris doesn't ...

KIDNAPING OF DANCER REVEALED

McCormick Girl, Daughter of Carmen Sylvia, Stolen by Turk Sultan

New York, July 16 (Universal).—Intrigue in the palace of a sultan of Turkey, infatuation of that ruler for Carmen Sylvia, world famous dancer, and her abduction into his harem ...

HEARING OCT. 19

... October 19 ...

The story goes back to 1901 when Carmen Sylvia, the dancer, was kidnaped from a yacht in which she was cruising in the Mediterranean, taken to the harem of Mohammed VI and forced to become his wife.

SON KIDNAPED

The young mother grieved for her baby and Carmen Sylvia, the child's grandmother, entered the male quarters, forbidden territory for a woman, and ... to take the baby back to the harem. She was shot by a guard and died ...

... M. C. A. worker, who reported it to McCormick.

McCormick, it is said, had the girl removed to his home, where, attorneys in the case say, she was given a Rolls Royce and a charge account in the Chicago stores to the extent of $50,000 a year.

DEFENDANT IN SUIT FOR HAREM RICHES

HAROLD F. McCORMICK

With him in photo is his wife, Ganna Walska, of opera fame. The harvester king is cited in New York court on claim of second husband of Carmen Sylvia that she entrusted her fortune to him before her death. McCormick will be asked to explain what disposition was made of the securities.

TAKE ACCUSED SLAYER IN BED

... and Thomas ... of New York.

He was reported ready to waive extradition. ... Joseph Catalino ... a refreshment stand ... Beach ...

2 ARMED 'TARS' IN HOLDUP

... was ... six feet tall ...

INCREASING OF WAVES CLOGS AIR

Rush to Jump Lengths Prevents the Medium Sets From Receiving

New York, July 16 (A.P.).—Wave jumping is causing congestion in the air in the view of some New York investigators.

...

BAY STATE MAN ACTS FOR NAVY

With Head of War Department Aviation, He Takes Office Today

Washington, July 16 (I.N.S.)—With the formal induction into office today of F. Trubee Davison of New York as Assistant Secretary of War in charge of aviation ...

WORLD WAR PILOT

ALL TOO HIGH

CALL FOR CADETS

SISTERS DISCLOSE SECRET MARRIAGE

The young women were the Misses Edith and Mary Bagbee, daughters of Mrs. Agnes Bagbee ... was married to Henry M. ... of Putney, while Mary became the bride of Clarence K. ...

TONG SLAYER GOES TO SING SING CHAIR

Anti-Accident Drive Planned

Plans for a concerted campaign to carry out a recommendation ... on highway safety have been drawn up ...

Otto Grow Gets Tryout at Devens

By Collier

WEATHER A BIG FACTOR FOR OUR FARMERS

By FRANK H. MELDON
Financial Editor

Dr. Arthur M. Hilbert, Commissioner of Agriculture for Massachusetts tells me "If one could have advance information as regards the weather it would be easier to give an opinion of the outlook of the New England farmer. Nature has a way of making us in the Fall much of what she may withhold us in the Spring."

That a long favorable Fall will not make up entirely for a backward Spring, inasmuch along with a slow, cold start goes often a poor stand of crops. A smaller percent of seed will germinate under these conditions, also it seems that the

Jesse Livermore
Dr. A. W. Gilbert

cut worm and wire worm and other pests thrive in a wet Spring.

"Hay, the most valuable crop in New England, is hurt on account of dry weather until the newly seeded land and fertilizer are showing a good yield. Pastures are short for the season. All spring crops, including tobacco, are uneven and backward. Onion sets look well and potatoes fair.

With a favorable Fall season many crops will come through in average shape.

* * *

State street hears the usual stories that the continued advance in stocks has hit Jesse Livermore former Boston "boy wizard" of the stock market. He is reported to be short of the market on a rising scale and that he will be lucky if we should get a reasonable "Jesse" Livermore shock out.

* * *

William Boyce Thompson, copper magnate, is quoted as saying of the Reparations of Europe: "Those nations will eventually get out of receivers' hands and be stronger for it. We wonder if Mr. Thompson receivership means the nation will be strengthened or if Mr. Thompson means the nation will be

* * *

"American bankers planning to join in $200,000,000 loans to Europe might have diverted a few dollars toward averting Southern bank crashes," Forgive us, the Old State Street Trader.

* * *

Recently we called attention to the likelihood that the Venezuelan oils would soon be a factor in the market action. Appreciation of Venezuela's oil possibilities to the country has not yet come to the attention of most investors. However, has turned its eyes Venezuelward at last, saying "The vagaries of crude oil production in Venezuela are interested by the march of events in the groups. Mexican production has been curtailed by the war in Mexico and California is simultaneously gushing its daily average output of more than 300,000 barrel mark. Together, they yielded 87 per cent of the ground and topped the world's total.

"But Mexico started sliding late in 1923, when salt water intruded, and its oil output has dropped 75 per cent. Meanwhile [illegible] Venezuela's production was increased and Venezuela was really out on the map as a producing country in every sense of the word. Its reported produce last year in barrels was nearly and last year its world ranking was 3,000,000 barrels less than in 1923.

* * *

"The development of the group's properties in Venezuela has been extremely rapid. It is of decided interest to the General Asphalt holders, as that company has a partially interest, about 15% per cent, in Venezuela's production in 1926. The Dutch group produced about 1.5 barrels daily there, or a total of 500,000 barrels for the year. In the year the Venezuelan properties were developed to a point of production where they yielded 12,256,310 barrels, an average of 34,000 barrels daily, with production at the end of the year much above that figure."

* * *

I hear Weston Electric, which [illegible] is [illegible] dividend [illegible] to be coming about 3% a share this year for the "B" stock after deducting the $2 "A" dividend. Record activity has been accomplished by predictions of $2.5 to $30 a share earnings for the "B" stock, which sells around $18. The activity has been partly due to buying for the account of a New York house. The "B" stock is payable at $7.50 in December, 1927. The company has been buying its own "A" stock for over a year. Recent quotations have been around $31 a share. Weston has been in business about 60 years, making all kinds of fine electrical equipment. Radio parts were added to the line with the advent of the invention.

6½% First Mortgage Bonds

If you are seeking safe investments send for our latest list.—B.A.

AMERICAN BOND & MORTGAGE CO., Inc.
43-47 Federal Street, Boston
Telephone Liberty 9200
Offices in Over 30 Principal Cities

INTERNATIONAL PAPER COMPANY
New York, June 30th, 1926

The Board of Directors have declared a quarterly dividend of Fifty Cents ($0.50) a share on the Common Stock of this Company, payable August 15th, 1926, to stock of record at the close of business August 4th, 1926. Checks will be mailed. Transfer books will not close.

OWEN SHEPHERD, Treasurer.

NEW YORK STOCKS

	July 16 High	July 16 Low	July 16 Last	July 16 Net Change
Ahumada L.	2	2	2	
All Ch & Dye	139½	139	139	129
Am Can	56	55½	55½	55½
Am Car & Fy	100	100	100	95
Am Ice	126½	125½	126½	127
Am Int Corp	33½	32½	32¾	32¾
Am La France	13	13	13	13
Am Smelt	136½	135½	135½	136½
Am Tel & Tel	142	141½	142	141½
Am Tel rts.	6½	6	6	6½
Am Tobacco	127½	125½	126½	127
Am Zinc pf	58	56½	56½	56½
Anaconda	49¾	49¼	49¾	49¾
Armour (Ill.) A	18½	18½	18½	18½
Atch T & S F	137½	136½	136½	136½
Atl Gulf & W I	64¾	64¼	64¾	64¾
Baldwin Loco	116¾	116¼	116¾	118¼
Barnsdall	39¾	39¼	39¾	39¾
Beechnut	59¾	59¼	59¾	59¾
Beth Steel	45¾	45¼	45¼	46¾
Borte Copper	8¾	8¾	8¾	
Butte & Sup	11¼	11	11	11
Calif Pete	23	23	23¼	
Cerro de Pasco	87¾	87¼	87¾	87¾
Cert Teed Prod	45¾	45¼	45¾	
Chic & Ohio	141¾	141¼	141¾	141¾
Chi & Alton				
Chi R I & P				
Chi Rock Isl & P				
Chi Rock Isl & P pf				
Colo Fuel & Ir	84	84	84	86¾
Con Gas of N Y	86¾	86¼	86¾	86¾
Congoleum	24¾	23¾	23¾	24¾
Consol Cig	68¾	68¼	68¾	68¾
Consol Gas	102¾	101¾	101¾	101¾
Consl Can	80	79¾	79¾	79¾
Consl Motors	11	11	11	11
Corn Prod	43¾	43¾	43¾	
Crucible	68¾	68¼	68¾	68¾
Crucible Steel	76¾	74¾	74¾	
Cuban Am Sugar	37¾	37¾	37¾	
Del L & W	146¾	145¾	145¾	144¾
Dodge Bros	32¾	32¼	32¼	32¾
Dodge Bros pf	99¾	99¾	99¾	
Dome Mines	11	11	11	11
Dupont d N	254¾	254	254	253¾
Eastman Kodak	118¾	118¼	118¾	118¾
Elec H & Sc	77¾	77¼	77¾	77¾
Erie R R	26¾	26¼	26¾	26¾
Erie R R 1st pf	34¾	34¼	34¾	34¾
Fisher B Battery	83	82	83	83
Endicott John	68¾	68¼	68¾	68¾
Fisk Rubber	6¾	6¾	6¾	6¾
Fleischmann	50¾	50¼	50¾	50¾
Foundation Co	101¼	101¼	101¼	102
Gen Elec	118¾	118¼	118¾	118¾
Gen Petrol	68¾	68	68	68
Gen Ry Sig	84¾	83¾	83¾	85¾
Goodrich Tire	59	58	58	59¾
Houston Oil	58	58	58	
Hudson	58¾	58¼	58¾	58¾
Hudson Motor	56¾	55¾	56¾	56¾
Hupp Motor	25¾	24¾	24¾	25¾
Illinois Central	124¾	124¼	124¾	124¾
Intl Agr Corp	14	14	14	14
Intl Harvester	128¾	127¾	128	127¾
Intern Nickel	84¾	83¾	84¾	85¾
Intl Cement	57	57	57	58
Intl Com Eng	53¾	52¾	53¾	53¾
Intl Nickel	39¾	39¼	39¾	39¾
Jordan Motor	27¾	27¼	27¾	27¾
Kennecott Copp	58¾	58¼	58¾	58¾
Kresge Co	53¾	53¼	53¾	54¾
Kress & Co	39	39	39	39
Lehigh Valley	84¾	83¾	84¾	84¾
Liq Carb	38¾	38¼	38¾	38¾
Loew's Inc	40¾	40¼	40¾	40¾
Loft Inc	39¾	39¼	39¾	39¾
Lorillard & Co	38¾	38¼	38¾	38¾
Mack Trucks	121¾	120¾	121	120¾
Manhat E Sup	83	83		83¾
Marland Oil	23¾	23¼	23¾	
Mex Seaboard Oil	18¾	18¼	18¾	
Miami Copper	24¾	24¼	24¾	
Mid Cont Pet	68¾	68¼	68¾	
Mex Seaboard Oil	18¾	18¼	18¾	
Mo Kan & Tex	37¾	37¼	37¾	37¾
Mo Pacific pf	69	69	69	69¾
Montgom Ward	71¾	71¼	71¾	71¾
Nash Motors	56¾	56¼	56¾	56¾
Nat Cash Reg	44¾	44¼	44¾	44¾
Nat Dairy Prod	44¾	44¼	44¾	44¾
Nat Lead	40¾	40¼	40¾	40¾
NY Air Brake	46¾	46¼	46¾	46¾
NY Central	131¾	131¼	131¾	131¾
NY C & H R	43¾	43¼	43¾	43¾
Norfolk & W	163¾	162¾	163¾	163¾
North Am	52¾	51¾	52¾	52¾
North Am pf	85¾	85¼	85¾	85¾
Nor Pacific	73¾	73	73¾	73¾
Ohio Oil Co	39¾	39¼	39¾	
Orpheum Circ	30	30		
Otis Elev	104¾	104	104¾	104¾
Owens Bottle	72¾	72¼	72¾	72¾
Pac Gas & El	131¾	131¼	131¾	131¾
Packard Motor	42¾	42¼	42¾	42¾
Pan Am Pet	69	69	69	70
Pan Am Pet B	67¾	67¼	67¾	67¾
Pan Am West	37	37	37	37
Paths A	57¾	57¼	57¾	57¾
Penn R R	44¾	44¼	44¾	44¾
Peoples Gas	122¾	122	122¾	
Pere Marq	97¾	97¼	97¾	96¾
Phila & R C & I	57¾	57¼	57¾	57¾
Phillips Petrol	47¾	47¼	47¾	47¾
Pierce Oil Corp	8¾	8¾	8¾	8¾
Pierce Arrow	13¾	13¼	13¾	13¾
Pitts Coal	23	23	23	
Pitts Steel pf	88¾	88¼	88¾	88¾
Pub Serv Nat	89¾	89¼	89¾	
Pullman Co	174¾	174¼	174¾	174¾
Ray Cons	14¾	14¼	14¾	14¾
Reading	86¾	86¼	86¾	86¾
Remington T	31¾	31¼	31¾	31¾
Royal Dutch	52¾	52¼	52¾	52¾
Schulte Stores	46¾	46¼	46¾	46¾
Sears R & Co	98¾	98¼	98¾	98¾
St L S Wests	68¾	68¼	68¾	69¾
St Louis S F	93¾	93¼	93¾	93¾
Sinclair Oil	21¾	20¾	21¾	20¾
Simmons Co	36¾	36¼	36¾	36¾
Skelly Oil	33¾	33¼	33¾	33¾
Southern Pac	107¾	107¼	107¾	
So Dairies B	55¾	54¾	55	54¾
So Dairies B	32¾	32	32	32
South Cal Ed	51¾	51¼	51¾	51¾
Std Gas & El	55¾	54¾	54¾	55
Std Oil Cal	64¾	64¼	64¾	64¾
Std Oil NJ	116¾	116	116¾	116¾
Stromberg Cb	62	62	62	
Studebaker	64¾	64¼	64¾	64¾
Submarine B	1¾	1¾	1¾	1¾
Superior Oil	7	7	7	7
Tex Gulf Sul	12¾	12¼	12¾	12¾
Texas Co	53¾	53¼	53¾	53¾
Tex Corp Bef	102¾	102¼	102¾	102¾
Tex & Pac Rn	55¾	55¼	55¾	54¾
Timken Rll	54¾	54¼	54¾	54¾
Transcont Oil	4¾	4¾	4¾	4¾
Underwood	64¾	64¼	64¾	64¾
Un Oil of Cal	56¾	56¼	56¾	56¾
Union Pac	153¾	153¼	153¾	153¾
Union Pac pf	79¾	79¼	79¾	79¾
Un Alloy Steel	35¾	35¼	35¾	35¾
Un Drug	157	157	157	156
Un Fruit	113¾	113¼	113¾	113¾
Univ Pipe	21¾	21¼	21¾	21¾
U S Cl Pipe	229¾	228	229¾	229¾
U S Ind Alco	63¾	63¼	63¾	64¾
U S Rubber	58¾	58¼	58¾	58¾
U S Rubber 1st pf	84¾	84¼	84¾	84¾
U S Smelt	44¾	44¼	44¾	44¾
Wabash A	75¾	75¼	75¾	75¾
Ward Baking B	33	33	33	32¾
Warner Bros A	63¾	63¼	63¾	63¾
Westing's El	70¾	70¼	70¾	70¾
West A B	123¾	123¼	123¾	123¾
White Motor	63¾	63¼	63¾	63¾
Willys-Over	23	22¾	23	23¾
Wilson & Co	87¾	87¼	87¾	84¾
Yellow Coach	22¾	22¾	22¾	22¾

*Ex-dividend.

Boston Stocks

	July 14 July 15			
	High	Low	Last	Net Change
Am Can	56	55¾	55¾	55¾
Am Pneu pf	126¾	126¼	126¾	126¾
Am Tel & Tel	142	141¾	142	141¾
Am Tel rts.	6¼	6 7-16	6 7-16	6¼
Amoskeag	48¾	48¼	48¾	47¾
Anaconda	49¾	49¼	49¾	49¾
Anm Consol	90c	90c	90c	81c
Atlas Plywood	60	60	60	60
Balt & Ohio	97¾	97¼	97¾	97¾
Bigelow Hmf	85	85	85	85
Bos C Gas pf	107	107	107	106¾
Bos & Albany	172¾	172¼	172	172¾
Bos Elev	85	85	85	85
Bos Elev 7 pf	120	120	120	—
Bos & Me	56	56	56	56
ByeProducts	60	60	60	60
Beth St	45¾	45¼	45¾	45¾
Cal & Hecla	15¾	15¼	15¾	15¾
Cal Pets	23¾	23¼	23¾	23¾
Canal Gas	101¾	101¼	101¾	101¾
Cop Range	37¾	37¼	37¾	37¾
Chevalier	34¾	34¼	34¾	
Dom Bridge	28¾	28¼	28¾	28¾
Edison	2.30	2.25	2.25	2.25
Eurowest St	20¾	20¼	20½	20¾
Eagleboro	22¾	22¼	22¾	—
E Mass rail	42¾	42¼	42¾	42¾
Gen El new	33¾	33¼	33¾	33¾
Gen Motors	104¾	104¼	104¾	104¾
German C	19	19	19	19
H Nason	23¾	23¼	23¾	23¾
Hancock	39	39	39	39
Hardy Coal	17¾	17¼	17¾	17¾
Hood Rub	120	120	120	120
Isle Royale	11¾	11¼	11¾	11¾
Lake Copper	101¾	101¼	101¾	101¾
Mack	120¾	120¼	120¾	120¾
Maryland	58¾	58¼	58¾	—
Mass Gen M	50c	50c	50c	50c
Mass Gas pf	87¾	87¼	87¾	87¾
Mayflower	80c	80c	80c	80
Nipissing	8	8	8	8
Miss R Pow	95	95	95	95
Mohawk	87¾	87¼	87¾	84¾
Nat Aviation	66¾	64¾	64¾	66¾
Nat Leather	3	3	3	3
N E Pub Serv	2¾	2¼	2¾	2¾
New Cornelia	22¾	22¼	22¾	23¾
N E Tel	118¾	118¼	118¾	118¾
N Y Central	131¾	131¼	131¾	131¾
Old Colony	122	122	122	122
Old Dominion	19	19	19	19
Pan Am B	70¾	69¾	70¾	70
Punta Alls	20¾	20¼	20¾	20¾
Pierce	28¾	28¼	28¾	28¾
Quincy	24	24	24	22¾
Rel Power	94¾	94¼	94¾	94¾
St Mary's	31	30¾	30¾	30¾
Shoshon	25¾	25¼	25¾	25¾
So Pacific	107¾	107¼	107¾	107¾
S O of NJ	44¾	44¼	44¾	44¾
Studebaker	63¾	63¼	63¾	63¾
Sup & Boston	75¾	75¼	75¾	—
Swedish A	104¾	104¼	104¾	104¾
Swift & Co	113¾	112¾	113¾	113¾
Texas Co	53¾	53¼	53¾	53¾
Travelers' Bloc	70¾	69¾	70¾	70¾
Un Drug 1 pf	84¾	84¼	84¾	84¾
United Fruit	113¾	112	113	114
United Shoe	46	46	46	47¾
United Shoe pf	28	28	28	28¾
U S Smelt	44¾	44¼	44¾	44¾
U S Smelt pf	49¾	49¼	49¾	50¼
U S & F Sp pf	32	32	32	31
U S Steel	132¾	132¼	132¾	132¾
Willys-Over	23¾	23¼	23¾	23¾

*Ex-dividend.

State Street Notes

FALL RIVER Gas Works Co declared regular quarterly dividend of 75 cents a share, payable Aug. 2.

AT Rochester, N. H., Wyandotte Worsted Co., formerly operated by Old County Woolen Mills Co., has started operations under new management.

BANK STATEMENT
NEW YORK JULY 14

Due fm [illegible] $2,000,000 Due fm [illegible] $7,000,000
Due fm [illegible] $2,000,000 Due fm [illegible] $1,000,000
N Y Cl. 1,019,000,000 N Y Rsl. 94,000,000
Boston Cl. 94,000,000 Boston Rsl. 5,000,000
Reserve Bank July 14—U. S. Treasury balance, $211,184,000

Advice Is Free

Before you buy or sell any stocks or bonds, you are likely to want expert advice. Send your inquiries with stamp to Frank H. Meloon, financial editor, Boston Evening American, 8 Winthrop square, Boston, Mass. No replies can be made other than by mail.

FINANCE

By B. C. FORBES

Business success usually is won by forescoring changing conditions and energetically taking advantage of them. A serious problem confronts many manufacturers.

The steady growth of chain business is reducing the number of small retailers and of small businesses all over the country. Systems of chain stores, we all know, are taking the place of the individual storekeeper, and in many industries small distributors, alone, are failing by the wayside, under competition from stronger interests.

How shall manufacturers, who have been doing business wholly through jobbers and through retailers and small tradesmen, meet the new conditions.

Take the case of a manufacturer whose output is sold wholly by jobbers and whose product is favored by independent retailers because it has been generously advertised nationally.

If this manufacturer consents to sell direct to chain stores, mail order and other very big retailers, how will he treat the jobbers? Naturally and the patronage of jobbers and of independent retailers, for the reason the powerful retail buyers the same prices and terms granted jobbers ordering wholesale quantities. The independent merchants regard themselves as discriminated against, since the chain stores and mail order house undersell them.

This whole question of national distribution is agitating the business world. Changes are coming. Old methods cannot always be adhered to without entailing severe loss.

For example, the manufacturer of one product of high grade and nationally known, who has been doing all his distributing through jobbers, the product to be used mostly by small shops, finds that the number of these small shops is rapidly decreasing and that the larger concerns are disposed to buy direct from manufacturers. Heretofore he has refused to sell except to jobbers [illegible] [illegible] [illegible]

Coronach, British Derby Winner, Captures Eclipse Stakes

Ringside Staff of Boston Evening American at Tonight's Title Battle

JACK CONWAY Boston's most widely known boxing critic and an acknowledged authority on pugilism.

DAMON RUNYON The world's greatest sports writer. A descriptive artist without an equal in America.

JIM CORBETT Former world's champion heavyweight boxer and an expert in the self-defence art

SAM HALL A boxing critic with a reputation for accuracy and veracity second to none in the world.

WATCH TOMORROW'S AMERICAN FOR PICTURES OF THE CHAMPIONSHIP CONFLICT

Wm. Marling, Huntington School track coach, will supervise a swimming carnival sponsored by the City of Salem on July 31.

EVENING AMERICAN SPORTS

Bill Tilden, tennis champion, will be in our midst soon. He is slated to play on the Longwood Cricket Club courts.

SELL-OUT FOR BERLY-DELANEY BATTLE

SUN GIVES CHAMPION BIG EDGE

Berlenbach Profits by Delay Through Picking Up Considerable Weight

Continued from First Page

Rain Vanishes

New York, July 16 (AP)—Fair weather was reported today by the weather bureau for the light heavyweight championship contest between Paul Berlenbach and Jack Delaney at Ebbets Field tonight.

Promoter Humbert J. Fugazy received permission from the State Athletic Commission to hold the contest Monday night if rain interfered again today.

CHALLENGER, DEFENDER AND CROWD GET SET FOR THE BIG BOUT

THE CHALLENGER
Jack Delaney of Bridgeport, the challenger of Paul Berlenbach.

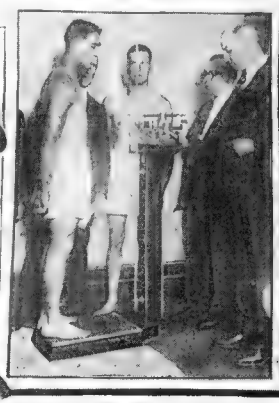

A PENNY FOR HIS THOUGHTS
Berlenbach, smiling over the fact that he has made the weight, is shown weighing in. Delaney, in the background, is sizing up the champion, perhaps seeking a spot for his crashing right.

EAGER CROWD GATHERS
An interested and enthusiastic throng gathers outside the Flatiron Building in New York to catch a glimpse of the light heavyweight champion, Paul Berlenbach, after his weighing-in process.

CORONACH VICTOR IN ECLIPSE

Lord Woolavington's Entry Wins the Year's Richest Stakes at Sandown

1,000 BOYS TO WATCH SOX TEAMS AT FENWAY

ENGLISH SOCCER TEAM WINS OVER CANADIAN

Challenger Is Now Quoted at 11 to 10

By DAVIS J. WALSH

New York, July 16 (INS)—Rain which had fallen steadily most of the night stopped about 9 o'clock today and the indications at that hour were that the Berlenbach-Delaney fight would take place tonight. Clouds still kept the sun out of sight, but the weather man predicted that they would vanish during the day.

The dog nights shortened the odds on Delaney, the challenger being rated as an 11 to 8 choice today where yesterday he was quoted at 5 to 5. A price of 1 to 2 was named that he would win by a knockout.

In the event of another postponement, the fight will be held tomorrow night at which event the principals will have to weigh in again at the Fight heavyweight limit of 175 pounds tomorrow afternoon. They will not be required to weigh today.

Why They Call 'Em Senators

THE first baseball team in the nation's capital was back in 1886, the year during which the Civil War broke out. This team established a remarkable record in winning all its games. The name given the outfit was "Nationals."

Even today the Washington baseball team is sometimes termed Nationals — but regularly, in fact, in Washington itself. But the whole origin never took with the public.

The reason is obvious. The field from which to choose a better nickname is too fertile. Washington being the nation's capital, offers a wealth of prefix to newspaper columnists' cartoonists and writers. The name naturally turned upon for baseball team would be "Senators" as the poor fellows seem destined to be the butt of all comment of whatever nature which has anything to do with Washington.

That's how the name originated in the newspapers. And, like many another newspaper name it stuck.

Tomorrow the nickname of the Giants will be explained.

Everything—where to get it—and price, Classified Ads.

Riches Pour Into Laps of Title Contenders

Paul Berlenbach and Jack Delaney are not content to go a half million dollars by the prowess of their fists alone, but will add something like $25,000 [illegible] fighter in the world.

Berlenbach will get about $ [illegible] and Delaney [illegible] won five decisions, lost one and [illegible] and engaged [illegible]

In thirty-four bouts Berlenbach has won twenty-four by knockout, drew two and engaged [illegible] ty-six by decision, [illegible] no-decision fights.

DELANEY		BERLENBACH
1919		1923
Won Johnny Newman		
Won Steve Ketchel		
Won Jack Egan		
Won Jim Coffey	1920	
		1924
Won Joe Tarpy		
Won Joe Fox		
Won Paul Kenny		
Won Frank Mantell		
Won Harry Lane		
Won Jack Reddy		
Won George Lee		
Won Steve Ketchel		
Won Frank Carr	1921	
Won Ted Moore		
Won Jack Renault		
Won Jack Moore		
Won Bert Keyes		
Won Charley Weinert		
Draw Jack Sharkey		
Lost Tommy Gibbons		
	1922	
Won George Cook		
Won Frank Carbone		
Won Jack Lester		
Won Les Kennedy		
Won Leo Kassay		
Won Jack Renault		
Won Jack Moore		
Won Bert Keyes		
Won Charley Weinert		
Draw Jack Sharkey		
Lost Tommy Gibbons		
	1923	
Won Tommy Mullins		
Won Sailor Joe Lewis		
Won Angel Rafael		
Won Andy Ruiz		
Won Jimmy Darcy		
No Contest 2 bare knuckle		
	1924	
Won Jack Clark		
Won Max Marek		
Won Pal Bermudez		
Won Leo Leonard		
Won Frank Moody		
	1925	
Won Jim Maloney		
Won Tommy Loughran		
Won George Rodman		
Won Pal Bermudez		
Lost Jim Maloney		
No Decision Jack Sharkey		
No Decision Clayton Brandon		
	1926	
Won Tiger Flowers		
Won Jack Delaney		
Won Jamaica Kid		
Won Tuffy Griffiths		
Won Tom Gibbons		
Lost Jack Delaney		
Won Paul Berlenbach		
Won Mike McTigue		
Won Tommy Maloney		
Won Tommy Loughran		
Won Maxie Rosenbloom		
Won Bob Bagby		
Won—Bob Fitzsimmons		

Herman to Meet Chapman in Tilt for Boxing Title

New York, July 15—The New York Boxing Commission today named Babe Herman of California as Red Chapman's opponent for a world's feather weight championship match which will be staged at the Queensboro Stadium on July 27.

Chick Suggs also was considered but Herman was given preference.

Boxing Board Splits Over Jack Sharkey

New York, July 16 (A.P.)—A situation has developed in the councils of the New York State Athletic Commission which undoubtedly will bring joy to Tex Rickard in his efforts to promote a heavyweight championship battle between Jack Dempsey and Gene Tunney.

Voting on the question of permitting a Jack Delaney-Jack Sharkey fight at Ebbets Island Stadium in the near future, the officials divided 2 to 2, Chairman James J. Farley and Lawson Harmon Purdy voting against the match and Commissioners Georges Carpentier and William Muldoon favoring it.

Brower himself is questioned the right of Purdy to vote and if his argument prevails Rickard will be free to carry on his bout outside the state, as both Muldoon and Brower favor a "hands off" policy.

Farley would take away Rickard's Madison Square Garden license or accomplish some other punishment for the promoter who would not put Dempsey and the negro, Harry Wills into a ring together.

Also the Delaney-Sharkey bout could go on, despite a ruling of the commission, following the Berlenbach-Risko match last year that a champion could not meet boxers of other weights. Delaney would be affected only if he defeats Berlenbach for the title tonight.

Ticket Fakirs Selling Dupes

Hundreds perhaps the hands of fake tickets have been sold for light heavyweight championship bout between Paul Berlenbach and Jack Delaney at Ebbets Field. Discovery of the fraud was made yesterday by the officers of Humbert Fugazy, promoter of the big title battle. He warned those still buying to go only to the regular agencies.

A buyer of a fraudulent ticket compared his with one of the bona fide tickets and it was found that the face pasteboard was about one-eighth of an inch smaller than the genuine ticket.

Extra men immediately noticed and detectives started to do investigation. Fugazy told Sport writers special men will be placed at each gate to give every ticket a thorough inspection."

CRICKETERS DUE FOR TILTS

The St. Georges and Rockland clash at Glendale Park Everett, stands out as the senior attraction of an interesting cricket program set for tomorrow.

The St. Georges have been coming along fast and will make a bid bid to finish near the top of the race.

The other games in the State League are United Shoe vs. Everett at Beverly and Brockton vs. Arlington Mills at Brockton.

In the Massachusetts State league the usual three games will be played at Brunswick Park, the teams being matched as follows: West India A vs. Wanderers, Warlocks vs. West India B and Unicorns vs. University, while out at North Brighton the Standards will have the Athletics as visitors.

BOTH BOXERS CONFIDENT AS BATTLE TIME DRAWS NEAR

By PAUL BERLENBACH

I am ready for the battle of punches tonight and will leave the ring with all of my honors. I believe the postponement has helped me more than it has Delaney. Personally, though, I wish the contest had come off on schedule as the world would now know that I am master of Delaney.

By JACK DELANEY

The rain only delayed my triumph over Berlenbach, until tonight. Some people argue that the postponement will enable the champion to be heavier and stronger than would otherwise be the case.

WOLF'S
Open Saturday All Day!

MarkDown
2 TrouserSuits
$24.50
At this reduced price these suits are the kind of a value that makes a man rejoice in his good fortune. Smart [illegible] styles, 2 and 3 button models.
[illegible] fabrics and patterns [illegible]
[illegible] $ weekly payments.
Our Ten-Pay Plan
Is a Business Investment
[illegible] you get [illegible] and with our [illegible] you [illegible] Just pay $1.00 at time of purchase and [illegible] weekly payments.
"YOUR MONEY BACK IF YOU WANT IT"
WOLF'S INC.
339-343 Washington St.

Jerry Hughes, formerly of Dean Academy, and Blondy Ryan of Holy Cross, have been signed by the Fore River club for the second half of the season.

EVENING AMERICAN SPORTS

Johnny Cross, suspended and fined $100 for indifferent playing by the Nashua club in the New England league, may desert the Davidson circuit.

WRIGHT, BLANEY, McPHAIL, NEWTON IN SEMI-FINALS

Golfers Wage Battles for State Laurels in Steady Rain

By BILL GRIMES

Freddy Wright of Abercrombie, heavy favorite to win the State amateur golf crown, passed into the semi-final round by defeating Ray Gleason at Pine Burn [illegible] this morning.

The [illegible] was [illegible] of the [illegible] and [illegible] saving was [illegible] apparently [illegible] despite exceptional [illegible] weather conditions. [illegible] was not [illegible] and [illegible] the turn.

He dropped the first hole, taking a five after putting his tee shot into a deep pocket. He recovered quickly and won the next four in a row.

Bill Grimes

Coming home he halved [illegible] won the seventh with a [illegible] the eighth and lost [illegible] next two holes to end the match.

BLANEY REPEATS FEAT

For the third [illegible] starting of match play Bill Blaney wound up his match on the fourteenth green. His third victim today was Rod Ross at Allerton.

In the first round [illegible] defeated Jack Gallagher [illegible] green yesterday after [illegible] one-up. Darrell [illegible] decided that [illegible] enough. Ross up to Ross [illegible] was [illegible] golf [illegible] swing [illegible] and 4.

He played fine golf [illegible] heavy going and the [illegible] was [illegible] and [illegible] over the 14-hole mile. On the first hole Ross was [illegible] and Blaney [illegible] the green [illegible] Ross [illegible] hole [illegible] was [illegible] Ross [illegible] of the game [illegible] Blaney [illegible] four [illegible] two putts.

CLEAN DRIVES MARK PLAY

After halving the third and fourth with fives and fours respectively both got home on the fifth, each taking two clean drives. Ross took three putts to Blaney's two and was three down at the turn.

On the short sixth Ross was out, the ball resting 100 yards from the pin, but the Weymouth boy took three putts and the hole gave Blaney a lead he was to hold to the end. Ross picked up two holes in succession, only to have Blaney square the match on the seventh and win the ninth hole. Blaney went to the ninth to get the tee shot in the bunker, taking a stroke and the loss to a four by Ross.

On the short eighth both were over the green, Ross being [illegible] down to [illegible] Blaney made a fine recovery and [illegible] two putts, losing the hole as Ross dropped up [illegible] beyond the green and got his four.

The contest [illegible] a [illegible] the second [illegible] and Blaney [illegible] Ross [illegible] and the [illegible] halved [illegible] VICTOR MAINTAINS LEAD

Blaney was three up at the [illegible] coming home he won the [illegible] a four and halved the [illegible] a wonderful second [illegible] on the green to Ross.

Blaney won the [illegible] drive with a [illegible] 13th was halved with [illegible] Blaney's [illegible] on [illegible] on a dub.

Tommy Clayton on Fort Banks Card

An old ring [illegible] will be renewed [illegible] Monday night at [illegible] Tommy Clayton [illegible] of the West [illegible] to be [illegible] Ryan [illegible] eight rounds [illegible] Tommy has [illegible] Monday's bout promises [illegible]

Bill Grimes

Joe Hatchelder who was put [illegible]

Bradley Sends Stable to Coney

Cincinnati, O., July 16.—(A. P.)—[illegible] Clark Hodder and Charlie Crane [illegible]

The sad story of a girl who knew the evil in her and was afraid, is told in "The Taxi Dancer" beginning in next Monday's American. No more thrilling true tale of the many traps set for unwary girls has ever been written. You MUST read it.

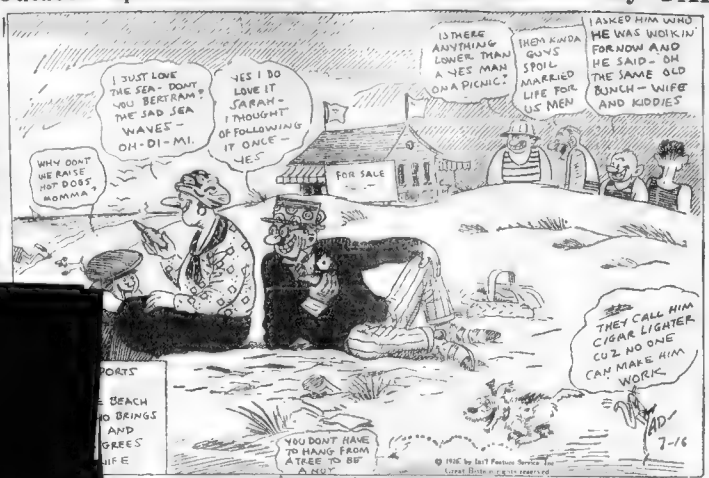

Outdoor Sports

By TAD

Hagen's Advice Good, Says Wethered

LONDON, July 16 (A.P.)—Roger Wethered, former British amateur champion believes that Walter Hagen gave British golfers good advice in his recent interview, even [illegible] he didn't say [illegible] darned easy."

Young Wethered, who tied Jock Hutchison for the British open title in 1921, and lost on the playoff, says judging from the manner in which Hagen's comments on British golf have been received in England honest criticism appeared in an welcome.

"Various excuses have been offered to explain our British defeats," says Wethered. "Excuses are only excuses and nothing else and results stare us in the face.

"I am afraid the truth of the matter is that we are less efficient golfers than the Americans, and the intention of other results for the future does more harm than good. It remains for us, in our own fashion, before to-day's standard, if we are to regain our lost honors."

WETHERED admits that British golfers are [illegible] the ball have suffered from the [illegible] action [illegible] but need the [illegible] dous outburst of energy during the long years of the great [illegible] asks the [illegible] [illegible] to make an effort to discover [illegible] means of making Britain's position unassailable in the [illegible] of the ancient game.

"We do not practice at golf in the sense that practice must become hard, regular work," Wethered states. "It is a distasteful business unsuited to our easy going frame of mind, but it is essential."

Though we pretend to [illegible] idea of specialists, we [illegible] how the fact that our [illegible] ers have been [illegible] and we all never recognize [illegible] shows until the [illegible] test [illegible] the task makes [illegible]

"A series of [illegible] [illegible] [illegible]

John Quinn, Billy Wild, Fred Allen and Frank Cavanaugh, L street brewmen, are preparing for the Boston Light swim on August 22.

EVENING AMERICAN SPORTS

The cycling classic of the season will be staged at Revere this week-end when the 50-mile Golden Wheel race features the evening's card.

WHITE SOX HERE FOR 3 GAMES

Fohlitis Bent of Halting Warning Surge of Collins' Charge

Ball Game Off; Two Tomorrow

A Pluvius shed too many tears for major league baseball-ing at Fenway Park today, so the opening game between the White Sox and Red Sox was postponed. W. Mason, secretary pro tem of the Red Sox, announced that there would be a double attraction at Fenway Park tomorrow.

With the twin bill the Red Sox management have agreed to open the gates at 12 noon, with the first attraction to start at 1:30 o'clock sharp.

By NICK FLATLEY

EDDIE COLLINS, who has been king of second base since Adam made the first double play [illegible]

Nick Flatley

[illegible] the Red Sox are all here. They [illegible] while pitchers were getting [illegible] sale, all regulars were hurt and [illegible] of tilted strength was [illegible]

In town and tightened out [illegible] the Yanks [illegible] the heels of the Fenway Yanks and Manager Lyons [illegible] be back in the running [illegible] at the expense of the Reds.

THE native entry has improved a bit but not enough to set the world afire. The Sox have played seven games at home and split. I against Detroit and Cleveland and that more will seem to set any members in particular.

They have found the fielding path, however, and are not over-[illegible] down with the pitching staff [illegible] a while back. The boys can't hit, that's been slumping [illegible] consistently [illegible] but Ruth is holding [illegible] Lyons has gone to waste [illegible] he is seeking the [illegible] Hasn't been using [illegible] the box. All in all, [illegible] Boston Americans [illegible] can't seem to get the range [illegible] Ruth. Begin a wonderful improvement as a scoring [illegible] can't seem to get the range until [illegible] the more grueling [illegible] Hack stepping of course and [illegible] and will make the pace [illegible] but he hasn't looked [illegible] that he'll [illegible] pennant [illegible] first [illegible] the [illegible]

Four Stations Will Broadcast Title Battle

New York, July 16.—Stations KDKA of Pittsburgh and WFBH, WJBI and WJZ of New York will broadcast the Bethlehem-Delaney fight tonight direct from the ringside. The fight will go on the air with the beginning of the first preliminary at 8:30 o'clock and will continue until the end of the main bout, which is expected will begin at 10 p. m.

Loaded Gloves Prove Boomerang as Kearns Suffers Knockout

THIS is the fifth chapter of Jack Kearns' thrilling story, in which he replies to the charges of Jack Dempsey. He is the first fame that the man who put Jack Dempsey on the pugilistic map tells of his experiences when he was a prize fighter. Read this story every day in the Boston Evening American.

By JACK KEARNS
FIFTH CHAPTER

I BORROWED and begged all that I could lay my hands on to bet that Eddie Merino would stay the limit with Abe Attell. I want to say that Abe made it the best looking fight I ever laid my eyes on. Both of them were covered with blood. That's what an artist Abe Attell was.

Jack Kearns

He took them on beezer to make it look good. There never was one quite like Abe. What a showman!

He went on to Frisco and I took Scaler and Merino and hopscotched to Calgary, Canada. Billy Lauder was the lightweight champion of Canada and a good man, too. I matched Merino with him and Eddie got beat.

He thrashed Scaler and I said to myself, "This will never do. I'll fight this guy myself for the championship. I'm the champion as it is," I told them. "Didn't I whip the champion, Mike Ward, and has this guy ever beaten Ward?" So I matched myself with Lauder.

Well, we drummed it up fine. They got really excited about it, and the night of the fight a big crowd turned out to see Lauder fight Young Kearns for the title. I had gone into training.

Fight night I got out the old tea lead and loaded up the hands good and plenty. When I was ready to enter the ring my fists were as hard as hammers. I had laid little strips of tea lead between each wrapping of the white bandages and this was topped with fire tape.

Kearns Bets Bankroll on Himself

[illegible] was the one and only [illegible] Lauder. We fought in the open there. The ring [illegible] I hadn't [illegible] on top of the head and he went right down on his tail.

Jack Dempsey

He had a rubber ear for he bounced right up again, but I almost laughed in his face when I saw the big lump over his forehead where my fist had landed. It stuck out like a bull's horn.

I dropped him with the second punch, too high but right opposite the other one. When he got up again I laughed in earnest. Now he had two horns and he looked like the real old devil himself.

I'll swear, every time I hit that fellow you could see the lumps grow right up under the gloves. He was an awful scrapper, but was he game? I'll say!

The crowd was as one mad man turned loose. I was giving them a run for their money and how they were eating it up. I was beating the tar out of him and you know how the small town fight fans delight in seeing the wolf-hard boy get avenged.

I was doing a great job, and then it began to dawn on me that Lauder was leaning on the floor when I dropped [illegible] and as the fight went along he wasn't hitting the floor as often as he had been.

Tea Lead Turns Out as Handicap

And then the tea lead began to tell, not on Lauder, but on me. I got a bit panicky when my lead-loaded fists began to get heavier and heavier. After a while I couldn't get them up over my waist line, though Scaler and Merino in my corner were yelling: "Keep your hands up, keep your hands up."

Those mitts were weighing one hundred pounds each so far as I was concerned. Finally I couldn't get them up at all!

I began to block with my nose. I stood all of this that nature would allow and then I started to buckle at the knees. No use. I knew that our dough was gone.

[illegible] I can't get [illegible] and I [illegible] now to [illegible] I take a few [illegible] but with [illegible] I [illegible] on [illegible] and [illegible] I [illegible] and [illegible] and they all but [illegible] me in a [illegible] of the [illegible] and [illegible] of the [illegible] Scaler was [illegible] and [illegible] of [illegible] Then [illegible] the last of [illegible] of Bad Lauder.

RAILROAD TICKETS TABOO.

Then I [illegible] every old [illegible] I owned [illegible] over [illegible] time [illegible] I got at all [illegible] I wasn't afraid of a [illegible] Scaler was, for one thing I had [illegible]

I never bought a railroad ticket in [illegible] Uncle Sam was a great [illegible] the [illegible] rides. If I [illegible] to [illegible] between Butte and Frisco [illegible] was the old freight train for mine, the front end, th shank or inside. I wasn't particular where I rode just [illegible] I rode and got somewhere.

Sometimes now I sit in a [illegible] drawing room and have a quiet chuckle for old time's sake. And I don't say that I am happier. There was something [illegible] about the [illegible] in the [illegible] of the old [illegible] You don't [illegible] the [illegible] out of the [illegible]

I drifted back to fighting on my own [illegible] from Frisco to Butte to Spokane and back to Frisco. I fought Kid Parker in Denver, Tom my Trans at Vancouver, Mysterious Bill Smith at Portland and others [illegible] Walla Walla [illegible] to Canada to even old scores. I guess I [illegible] sixty or seventy fights [illegible] All [illegible] I [illegible] [illegible]

HYLAND FORCED TO QUIT

[illegible] Pueblo [illegible] Mexican Thompson in Cripple Creek [illegible] a good man. He [illegible] Hyland and many of the [illegible] fame of the day. I [illegible] Calgary with [illegible] and Abe Attell [illegible] Wenzel knocking him out.

Then I [illegible] up. Dick Hyland and I [illegible] Frisco. The [illegible] Rooters' club [illegible] Jones. There [illegible] a bunch that used to [illegible] stable boys. Gore joined the outfit. As a traveling company we were not a permanent outfit, but we were always fighting. We drew [illegible] Hyland [illegible] Johnny O'Leary. I advised Hyland to give up the ring. He was about through and took my advice. He joined the [illegible] and never fought after that.

I quit the fighters. I opened up a cafe in San Francisco called "The Breakers" at Ellis and Mason. Jimmy Kelly had a place on the opposite corner and Johnny Crowley was sandwiched in between us with a place called the Rack Cat.

(Copyright, 1926 by The Christy Walsh Syndicate.)

Tomorrow Kearns tells how he sent Billy Murray against Jimmy Clabby and George Chip—How Murray fights Tom Gibbons in Wisconsin blizzard—How a "Sucker" fighter upset Benny Leonard —The story of the late Lee Darcy

Additional Sports On Page 20

Wonderful tire values are found in the Classified Ads.

THE DAWN OF A BETTER CIGARETTE

List to THE TALE of OLD CAP HAYS, changed his cig-rets ~~ changed his ways

Now old Cap Hays
Was a sad-faced party,
Never pulled a laff
That was hale and hearty.
Sot in his ways
Like a stubborn mule,
And lived his life
By the ancient rule.

Didn't give a hoot
For a new idear,
Looked on Progress
With an eye of fear.
Smoked the same cig'rette
From ingrained habit,
And didn't know why
No more'n a rabbit.

Today Cap Hays
Is a much-changed man.
His mate, Moran,
Worked a magic plan
He slipped OLD GOLDS
In Hays' ditty box.
Gave him a thrill
From his bean to his sox.

DITTY BOX

The moral's plain
As a dunning letter—
Best anchor safe
To the new and better.
And remember this
Where tobacco's sold:
Don't take tinsel—when
You can get OLD GOLD.

OLD GOLD

The New and *Better* cigarette ~ 20 *for* 15¢

THE TREASURE OF THEM ALL

The Product of P. LORILLARD CO., *Established* 1760

DON'T miss Dr. Crane's meaty articles on the editorial page. They are comments on up-to-date topics for PEOPLE WHO THINK.

Magazine Page

Prevention of Tuberculosis

THE death rate in the United States from tuberculosis has fallen from 201 to 99 per 100,000 during the past 20 years, which caused a saving of 100,000 lives in 1921. This means not only a saving of valuable lives but a great deal of suffering.

BUDGET ARITHMETIC IS SIMPLE

How to Succeed in Keeping Outgo in Bounds

By MARTHA LEE

I HAVE made a discovery!

Some of you are hesitating to start a Budget because you fancy Budgets are complicated affairs. Some say—

I wish to use no arithmetic at all, even the simplest arithmetic is

Home Budget Editor,
Boston Evening American:
Enclosed please find a two-cent stamp for which please send me one of your Home Budget forms.

Name

Address

Write or Print Very Plainly

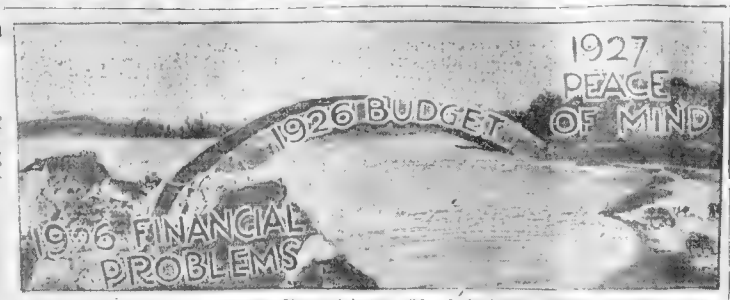

Are you to be "up" or "down" this year? This year's budget will be a bridge between 1926 Financial Problems and 1927 Peace of Mind

Practical Hints on Spending by a Plan

Furnishing the Home

By Marian Moore

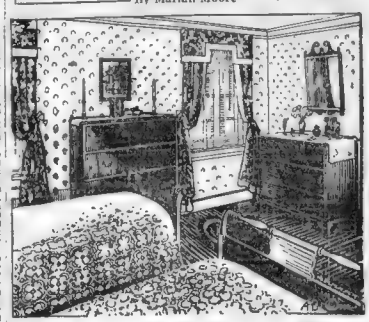

EVERY attic contains an old maple commode from grandma's house. Please bring it down at once and reinstate it into its rightful surroundings

Building up a colonial room is a fascinating process and the result will appeal equally to the growing daughter, the aged relative or the fastidious guest

Thanks to the simplicity of colonial lines, you will easily find an old chest of drawers to match your own commode, while maple beds come in a variety of designs to suit individual tastes. The proper background for a colonial room is a plain wall, paper in a neat chintz pattern, set off by overfall wood work. Green is particularly effective as it contrasts excellently with the white tones of old maple. The same shade of green edges the cretonne drapes whose design is fashioned after those of the seventeenth century. Some of the cretonnes are completely covered with imitation knotted lace spreads, as pretty as heirlooms though less precious.

Ornaments should meet modern feminine requirements while preserving a general air of Puritan simplicity. As the commode top serves as dressing table, a mirror in a colonial frame is hung above. On a white linen scarf a few simple articles may be displayed. French ivory brushes and hand mirror, mothys, tinted glass jars with dainty bouquet tops for vanity's sake flowers in a vase and a photo of a dear one, for sentiment

Write to Marian Moore care of this newspaper, for advice or information about your home furnishing problems sending stamped addressed envelope for reply.)

Copyright, A. R. E.

The Making of a Husband, an Interesting Serial, By Ann Lisle

DO YOU KNOW—

Shopping with Priscilla Price

She finds the unusual and tells of good values

Martha Lee's Pointers

Eight Women in Ten

have discarded old hygienic methods for this new way—true protection—discards like tissue

WHEN the world started expecting more of women, the old time "sanitary pad" had to go.

Doctors urge a new way. Millions employ it. You wear sheerest frocks without a second thought, any time, anywhere. You meet every day unhandicapped.

It is called "KOTEX" . . . five times as absorbent as the ordinary cotton pad!

Thoroughly *deodorizes* . . . thus ending ALL fear of offending.

Discards as easily as a piece of tissue. No laundry. No embarrassment.

You ask for it without hesitancy simply by saying "KOTEX," at any drug or department store. Costs only a few cents. Proves old ways an unnecessary risk.

KOTEX
No laundry—discard like tissue

Use It In Hot or Cold Consomme
LEA & PERRINS' SAUCE
Buy it at your grocer's

PICTURES AND PERMANENTS

WHEN YOU RETURN from the big open places take your precious films where painstaking care [illegible] results—[illegible] colored enlargement [illegible] snap shot, 8-in. x 10-in., 98c, complete in gift frame

IF YOUR HAIR is permanently waved, keep it in good condition by special treatment. Overcomes dryness and prevents breaking. Part of the penalty for a permanent. Nothing you can't afford to overlook

TIME HAS TRIED a soothing, healthful face cream. Removes [illegible] tan, roughness. Good for [illegible] too and a splendid powder base. Usual price [illegible]. For short time only, 39c.

IT'S A PAINFUL PROCESS to get [illegible] clothes hung on. Take them to the shop that has [illegible] clothes chairs. There'll be never a tear. Clever cuts by experts.

AMERICA'S PERFECT WOMAN wears [illegible] the Athletic Knit, [illegible] designed for the active girl [illegible] and ladies. Soft elastic fabric, [illegible] knit. Short legs, [illegible] gently, hand tailored, [illegible] of [illegible] cotton. Mercerized in delicate shades [illegible]. Nothing [illegible] for sports or every-day wear

BIG SPONGY BATH TOWELS, 22"x44", weighing a whole pound, are selling 5 for $2.00; 18"x18" size, 4 for $1. [illegible] for $1. Can't have too many this weather. A real rare bu[illegible]

GAY AS SUMMER FLOWERS are the colors of frocks in an attractive little shop I've just discovered. One [illegible] all [illegible] one to stress sports mode. [illegible] Bathing suits, beautiful [illegible] cloth. Individual beach dresses $16.50 [illegible] Some quality [illegible] of a kind. Others a lower [illegible] higher [illegible] heavily superior quality

A VITAL VACATION NEED is met in [illegible] Hudnut package of toilet necessities. Full size box of well known face powder, talcum powder with shaker top, and a box of Fougere Ash 3 for 49c. High class [illegible] products

DON'T BE ANNOYED by [illegible] dandruff and [illegible] Get the [illegible] Kaire. Rub [illegible] which guaranteed preparation. Makes dry hair [illegible] and [illegible] Saves [illegible] the embarrassment dandruff always causes

MEN! MEN!! MEN!!! World famous safety razor blades [illegible] blades, [illegible] only 10c. A splendid shaving cream [illegible] Powder [illegible] Shaving Cream [illegible] Both [illegible] at cheap [illegible] Summer outfit [illegible] when you can get a good one so reasonably. Good outfit for year round use, too.

SUMMER SUNS ARE RUINOUS to delicate skins. Mild soothing cream lotion contains cocoa butter. Helps cool [illegible] burn and windburn. A splendid skin bleach [illegible] blemish

DON'T BLUSH FOR DINGY lampshades [illegible] them in a pleasing chintz shades, lovely designs, reduced [illegible] Lamps, etc. Wrought iron bridge lamps with parchment shade complete for $2.98. For den, sun porch. Summer camp or cottage. Exceptional values

DON'T FORGET whether you're vacationing in [illegible] or [illegible] the Boston American Travel Bureau (part of our Personal service in Room 551, 5 Winthrop Square), will send you interesting descriptive literature and useful information on [illegible] specially interesting book listing [illegible] Sorry Adams to the tip of Cape Cod. Check this [illegible] and [illegible] have the books sent promptly.

"WHY DON'T YOU ANSWER my letter, written two weeks ago," writes a lady from Malden. Dear Lady, in the past week I have seven letters from Malden to which no name or address is attached. Maybe yours is among them. Please, all, check the items that interest you, and don't fail to add your John Hancock

Priscilla Price

Boston Evening American Pattern Coupon

IMPORTANT—Many orders come without name and street. Brown must have your name, address, size and number of pattern we want.

Pattern No.

Size

Name

Street

City

State

Print CAREFULLY and mail inclosing 12 cents—stamps or coin to Boston Evening American Pattern Dept., First 13th Times Plaza Station, Brooklyn, N. Y.

HELP YOURSELF TO HEALTH
W. K. Kellogg

Keep cool with Kellogg's!

EAT light, crisp Kellogg's Corn Flakes. See how fine and cool you feel! Golden-toasted hearts of corn. Full of delicious flavor!

Serve them for lunch. With cold milk or cream. Add fruit if you like.

Kellogg's are the original corn flakes. Never tough-thick or leathery. More than 10,000,000 people daily demand them.

Sold by all grocers. Served at all hotels and restaurants.

Oven-fresh ALWAYS in Kellogg's patent inner-sealed waxtite wrapper.

Kellogg's CORN FLAKES

Imitations cannot bring you such wonder-flavor—such crisp, crunchy flakes. The genuine corn flakes have the signature of the originator,

W. K. Kellogg

on the package.

Emperor Named From Home Town

DIOCLETIAN, the Roman Emperor, whose name is associated with the most famous baths in history, received his name from the small town of Diocles, in Dalmatia, where he was born about the year 245 A. D.

Fiction Page

This Day in Our History

STONY POINT, N. Y., was captured from the British on July 16, 1779. This affair is regarded by historians as the most brilliant military action of the Revolutionary War, as it prevented a separation of the colonies.

The RED LAMP by Mary Roberts Rinehart

Author of "THE BAT"

Absorbing Serial by the Author of 'The Bat' Full of Thrills

CHAPTER XLIV

September 7th.

HALLIDAY has saved me from arrest, by giving to the police the information which he has been gathering on the case all Summer. Has made a quiet gesture, which is like him, and given me back to life, and the pursuit of literature.

He came out late last night, and I understand is still asleep. He has had very little sleep, poor lad, for a long time.

I myself collapsed this morning, and Hayward has put me back to bed. Edith, spreading my coverings neatly before Greenough, came up and says I am now so thin that:

"You really make a hollow. Will 'arn. If it were not for your feet, nobody would know you are there!"

It is impossible to record in detail my conversation this afternoon with Greenough, covering as it did more than an hour. He came in, I thought, slightly uncomfortable and perhaps a little crestfallen, and I motioned him to a chair.

"Well, professor," he said, "it's a darned queer world, there's no denying it."

"The world's all right. It's the people in it who mess things up."

"Like fleas on a dog," was his rather abstracted comment.

"Sort of had us going, you did there for a while!" he said. "But I was getting pretty close to the facts before this dairy came along. Of course, it helped."

He had Gordon's diary in his hand.

"Naturally," he said, fingering the book, "your young friend's information was valuable; 'tho not discounting that 'The hand-print on the window board,' for instance. I'd have found it sooner or later, but it saved time. And the young lady, too. She's done her bit, all right. I've been handicapped by being too well known around here. And Starr's a fool."

Who Helped?

He snapped out this last statement, and I gathered that he was still smarting under the knowledge that, without Halliday and Edith, he would still be nowhere. It was, more or less, his defense.

"Of course," he said, "ever since we got hold of this diary of Gordon's, one thing's been pretty clear. Bethel wasn't working alone, according to what I saw of him it wasn't possible. He couldn't even have made a getaway without help. The only question was, who'd helped him."

"So you picked on me?"

"Well," he said wryly, "you'll have to admit that you're secured to go out of your way all summer to get into trouble! As a matter of fact, I didn't pick on you; it was Gordon." He looked at my clock.

"It's only got an hour," he said. "Your niece is sitting on the stairs now, holding a stop-watch on me. I can't read you this thing, but I can tell you what's in it. And, believe me, that's plenty."

Briefly, then, the deciphering of the diary had left me in a very bad position. When they had finished it, it was Benchley's idea to arrest me at once. They had the boy's body, a fact they had kept to themselves, and I was within an ace of a charge of murder.

But Halliday had stayed.

"He seemed to feel there was trouble coming," Greenough said. "He hung around and drove us all crazy. He insisted, as he'd brought the key, in the right to read the stuff as it came through; and as it went on, he didn't know exactly what to do."

Halliday's Trade

"Finally, seeing what was in the air, he made a trade with us. He was willing to have you brought in and interrogated, but on condition that if you weren't held he'd come over with something of his own. You get the benefit, of course. There's a reward involved, and he'd been holding out on us a bit," he waved his hand. "That's natural. We don't hold it against him. But the point is, he made his trade."

Coming to my examination, my answers had apparently impressed Hemingway sufficiently, on the other hand, added to the diary's constant prejudice of Miss Greenough's own case against me. He passed over that rather airily.

"I wasn't trying to make out a case against you," he said. "As a matter of fact, you couldn't have been the man who attacked Halliday. You weren't here."

"Naturally," I agreed, gravely. "I wasn't here. Of course, if I had been here——"

He glanced at me quickly, but went back to the night of the inquiry.

"The question was, whether to hold you or not. You may remember Hemingway going out, when it was over, and talking to Halliday outside? Well, it was then he made the trade."

Apparently the fact that Gordon had been the victim had not been the surprise to the police that it had been to me. For one thing, the microscope had shown one detail which the detectives had not mentioned to me at the time. Caught between the handle of the knife and the blade had been a short piece of hair. The microscope showed this hair not only to be, as a matter readily determined, and the approximate color of Gordon's; it also showed it liberally coated with pomade. Poor Gordon's distasteful, varnished hair!

Bethel's Enemy

But Greenough had been inclined at first to think that there had been two men acting instead of one.

"Dying and passing on," he says, "is not like taking your thumb out of a bowl of soup. It's bound to leave some sort of a hole."

And there had been no hole. If Bethel had died and passed on, no one apparently missed him. As time went on and no queries were received, the thing began to look ominous; as though Bethel himself had been hiding away, under a assumed name.

The idea that Bethel had had an enemy from whom he was hiding, and who had found him, began to interest itself.

"Hat," he said, with engaging frankness, "that eliminates you. And you wouldn't be eliminated. You were like some people you've been, when there's a rumor-mon about; always getting in front of the machine and into the picture."

(Continued Tomorrow)

Copyright, International Magazine Co., Inc.

When company comes

Serve Plymouth Rock Coffee Jelly. It's so simple to make. Just add hot water and chill.

Made from freshly roasted coffee.

Your grocer has it

1620

PLYMOUTH ROCK ALL PREPARED COFFEE JELLY

"Well, Good-night!" -:- But Take Care Not to Tarnish the Wings of Miss Butterfly -:- DRAWN BY NELL BRINKLEY

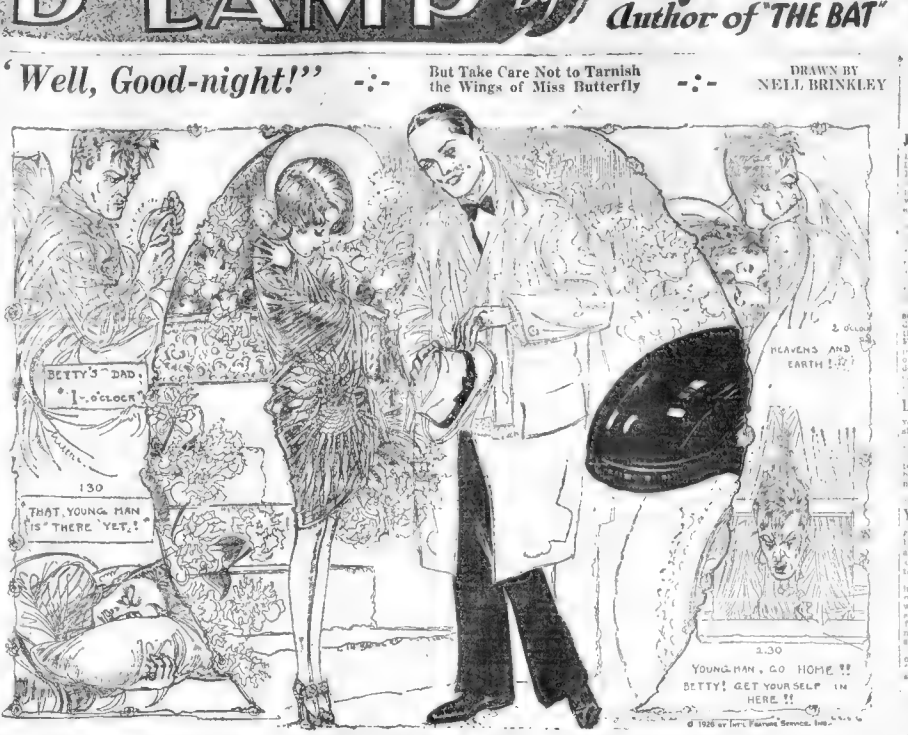

THIS was intended to be funny—but I wonder? It always has made folks smile—that idea about the length of time it takes lovers to say "good night." It's not funny to the lovers and it's not funny to the baby-girl's Daddy.

The bird-like little flapper and the admiring young man who is delivering her home in the witching hour of 1 A. M. with the enchanting silver of the moonlight bathing them and the bewitching fragrance of a thousand flowers intoxicating them and in the magic circle which Eros has drawn around them—they think naught of time. Romance is their whole existence right now. Haven't you ever stood in the moonlight too long with someone, someone?

But—don't get mad at Daddy when he wants you to come home early and come straight in without any lingering "good night." Because some day you'll be thinking about your own flapper daughter and you'll be wanting her to come home straight home! And that will be because you'll have learned, like your Daddy has, and know the value of the gold-dust, untarnished, on the butterfly wings. Just wait and see!

—NELL BRINKLEY.

'Tarnished Wings,' Beatrice Burton's Latest and Best Serial Story

Continued from Page 11

fool enough to send me all those expensive flowers?" she sniffed. "Fatty, I suppose."

"Fatty" was what she always called Bill Erskine, behind his back.

"Yes, they are from Bill," she said, opening the little envelope on her mother. "'Merry Christmas for Mona,' he says."

Mona? Up curled scornfully.

Merry's Trouble

Suddenly she drew a quick breath and a look of horror swept over her face.

"Ye gods and little fish-hooks!" she cried. "I haven't bought any Christmas present for him! I meant to get something for him—and then I just forgot it, I guess! Oh, my soul, what will I do?"

She made a movement with her hands, almost as if she were ringing them.

"I remembered everybody else," she finished.

Perhaps Jinny could help her out! She rushed to Jinny's bedroom—and of gift for the infatuated Derrick.

"Jinny!" Merry called at the top of her voice. "Jinny, what are you going to give Derrick for Christmas?"

"A bill fold," Jinny's soprano voice floated down from upstairs, where she was making beds and dusting. "A leather bill fold. Why?"

"I want you to give it to me, instead," Merry asked, when she was halfway up the stairs by this time.

"You see," she explained, going into Mona's bedroom, "I forgot to get anything for Bill Erskine—"

Had skin trouble so bad was ashamed to appear in public

Resinol completely healed it

Entriken, Pa., March 4—"Last summer I had a skin affection on my face, hands and wrists. It kept spreading until I could not shave and hated to be seen in public. The itching was very annoying and nothing I tried gave me any relief. A friend recommended your Resinol Ointment and I bought some at once. The first application gave me relief, but I continued using it freely and in a very short time the itching disappeared and the trouble was completely cured. Needless to say, I have great faith in "Resinol" for skin disorders." (Signed) J. H. Kutterman.

"And you want me to give you Derrick's present so you can give it to him?" asked Jinny, getting the idea at once.

Merry nodded briskly.

"Well, you must think I'm crazy!" Jinny retorted, with a withering look. "You must think I come from the place where the woodpeckers get up the railroad station every night! Why should I let you have Derrick's present for your Wop boy? Why didn't you buy him something yourself?"

She straightened the window curtains, picked up a thread from the carpet and went out of the room, humming to herself.

Merry followed her across the hall to Jinny's own little bedroom. She went to her and put her arm around her.

"Jinny, please let me have that bill fold, darlingest!" she pleaded. "You've known Derrick so long that he's sure to understand the whole thing when you explain it to him. But if I don't give Bill a present I'll never be able to square myself with him. He'll think I don't care a bit for him."

"Well, you don't, either!" Jinny came back at her. "If you did you would have bought him a Christmas present, wouldn't you? The trouble with you, Merry, is that you've never honder with your men friends. Even Derrick says you're as two-faced as a totem-pole!"

"Derrick!" Merry cried. "He's a fine one to talk, isn't he! I suppose he didn't start playing around you about a week after he asked me to marry him, did he? He's not two-faced. Oh, no!"

But she knew that it was useless to argue with Jinny any longer.

She went downstairs to help Mona set the table for dinner.

Even if she had bought a Christmas present for Bill, she could not have given it to him that day, as it turned out.

For at two o'clock, just as she was sitting down to dinner with Mona and Jinny, she began to feel sick. Not just hot and dizzy, as she had been all morning, but dreadfully sick.

Pains shot through her chest and stomach. Pains that took her breath away, and made her double up like a jack-knife.

Merry's Promise

The meal grew cold on the dining room table while Mona and Jinny got her upstairs and into bed. She writhed and twisted and cried out in her agony. The ginger-tea that Mona forced down her throat only seemed to make her worse.

"I'm dying! I'm dying!" she declared in gasping shrieks. She thought that she was.

But Mona knew better.

"No, you're not!" she said firmly. "But you will if you don't swallow some more of this ginger-tea! You're having one of those stomach attacks that your father used to have when he was alive, that's all! Now, open your mouth and take this, and no more nonsense!" She held the cup over tea to Merry's coolness lips and made her drink it to the last soothing drop.

"You've just eaten something that's upset your stomach," she added, nodding her head wisely. "You probably had lobster salad, or some such thing like that. I'll tell you in a few minutes if you've got it out of your system when you eat in one of those restaurants!"

But Merry shook her head and moaned. She knew only too well that it was not food that had made her ill. She knew perfectly well what it was: last night's liquor that had laid her low.

"Never again!" she groaned.

"What's that you say?" Mona asked sharply.

But Merry pretended not to hear her. Her lids were closed, and her lips were open as she breathed. All the apple blossom color was gone from her face, leaving it a greenish white.

Merry never drinks, does she?" her mother asked Jinny, when the two of them sat down to their dinner a few minutes later.

"No, indeed" answered Jinny, who thought that she was telling the truth.

Merry spent the next few days in bed.

Jinny's Plans

She had caught cold, and she was afraid that she might not be able to go to the New Year's Day party that Cassie and Morley Kauffman were going to have. So she stayed at home and let Mona "doctor" her. She was the only one in the family who had been invited to the party. And she knew that it was not because she was Cassie's sister that she was invited. It was because she was a friend of Morley's friend, Bill Erskine!

"Cassie's getting to be a snob, if you ask me," she said on New Year's Eve. She was sitting up in kimono and slippers, watching Jinny dress to go out.

"She always was one," answered Jinny, slipping one of Cassie's cast-off evening dresses over her little red head. She smiled at her dazzling reflection in the old mirror above the dresser.

"I certainly expect to have some time on this bravet tonight," she chanted happily. "Some of Derrick's fraternity brothers are giving it and they've got a cask of gin. How many bottles is that?"

"Twenty-four," Merry told her. "But you don't drink, do you?"

Jinny's shining brown eyes met hers in the glass and winked at her.

"Something tells me I'm going to tonight," she said cheerfully.

"Don't you do it," her sister warned her. "You never know what kind of stuff you're getting these days. And, anyway, Jinny, it'll make you sick and dizzy, and you won't look pretty. Women look horrid when they're drinking."

Jinny only raised her arched eyebrows.

"I certainly love the way I look in this green dress," she murmured. "If only I had a dancing slave and a gold cigarette case, and a hunted-looking cocktail to wear I'd be perfectly, madly, wickedly——"

She waved her hand and danced down the stairs to join Derrick, who had been honking his horn in the driveway for the past ten minutes.

Merry went to bed at ten o'clock. Several hours later she woke up again.

Her room was still in darkness. She stretched up her arm and switched on the light. The clock on the bureau made out showed that it was five o'clock. Across the room Jinny's bed was still empty.

Jinny's Plight

Downstairs she heard a door close and then the sound of an automobile in the driveway below the windows. Then angry voices talking in a loud jumble in the lower hall of the house.

She got out of bed and ran halfway down the stairs.

There was a light in the dining room. Mona stood at the foot of the stairs. She was fully dressed in her old brown and citron and she was staring at Jinny, who had just come in.

Merry stared, too.

Jinny was a different creature from the sparkling, [illegible] who had waved her hand and run out of the house a few hours before.

Her eyes were glassy and there was a lop-sided smile on her little mouth. One cheek was smeared with rouge and the other was dead white. In one of her hands she carried a bedraggled bouquet of flowers that had once been white and were now a brownish yellow.

"Ring out, wil' bells to the wil' sky," said Jinny, poetically.

Is Your Skin Dry or Sallow?

You will be enthusiastic over a new French Process Cream for whitening and beautifying the skin if it is so pure and different from other creams. Women say they see a great improvement in their complexions after the first application. If you want smoother, brighter and younger skin, use MELLO-GLO Cream. It's wonderful. At all toilet goods counters.

"Little Muriel!" repeated Merry. "She's every bit as old as I am, I'd like you to know! If you're her big brother, you might be mine, too. If it's wrong for her to drink, it's just as bad for me, isn't it?" You'll be surprised at Bill Erskine's answer in Chapter 28 tomorrow.

ADVICE TO LOVELORN

By Beatrice Fairfax

DEAR MISS FAIRFAX

I have been going out for the last six months with a young lady. I saw her practically every week. Last Christmas I gave her a [illegible] pin. [illegible] returning when my birthday comes, as it will [illegible]

[illegible] much just [illegible] to [illegible] of [illegible] When [illegible] to the giving the engagement [illegible]

By all means, give her an impersonal, inexpensive gift for her birthday if you continue her and enjoy the privileges of her friendship. Flowers, candy, music, a fountain pen or pencil, a phonograph record or books would be suitable. But don't accept any gift from her. Just [illegible] unsolicited.

DEAR MISS FAIRFAX

I have loved a girl for three years. She has also loved me ever since she has known me. [illegible] mother gave us walking out in the street and now she isn't allowed to go out, as I can't see her to talk to her. She is of foreign birth. My parents tell me to have nothing to do with her.

I can't stand being away from her. What shall I do?

YOU don't mention your age in your letter nor that of the girl. But I think you are [illegible] old enough to decide for yourself. If you are wise you will follow the advice of your parents in this matter, their judgment is better than yours. If your love is more than infatuation, it will stand the test of time and even [illegible] years, when the [illegible] are so much [illegible] to decide for herself. [illegible] a friendship. Meantime [illegible] to [illegible] not, both of you, go [illegible] all your [illegible] and [illegible] time too [illegible]

FASHION FADS

THINGS Equaling the Same Thing should equal each other, hence the [illegible] of shoes and the [illegible] to match are equally [illegible] Suede [illegible] strap sandals of [illegible] straw like fabric are bordered in kidskin to match the mother color. Purses of the same fabric are also combined with kid and [illegible] caps of [illegible] to [illegible] and [illegible]

[illegible] Prefers Pink Pearls for [illegible] Festoon necklaces, long ropes and chokers of [illegible] pearls are accompanied by wire rings and bracelets to match and [illegible] a wonderful effect with the pastel shades so greatly worn in chiffon dance frocks.

Being a Wallflower has always been an expression synonymous with misery. Therefore, it is most strange that the very popular, newest beige shade should be named "wallflower."

Avoid Poorly-Balanced Breakfasts

Quaker Oats supplies excellent "food balance"

IF you feel tired, [illegible] "fidgety," hours before lunch, don't jump to the conclusion of poor health. You may have unenergetic mornings because your breakfasts lack certain important food elements.

To feel right, you must have a well-balanced, complete breakfast ration. At most other meals—lunch and dinner—you get it. But breakfast is a hurried meal, often badly chosen.

Thus Quaker Oats, containing 16% protein, food's great tissue builder, 68% carbohydrate, its great energy element, plus all-important vitamines and the "bulk" that makes laxatives or salts needless, is the dietetic urge of the world today.

It is food that "stands by" you through the morning. Don't deny yourself the natural stimulation this rich food offers you.

Get Quaker Oats today. Grocers have two kinds: Quick Quaker, which cooks in 3 to 5 minutes, and Quaker Oats.

Quaker Oats

"Oh Billy! See What Mother Has For You!"

BILLY is putting up a battle because he thinks it's the same old Milk again and that's one article on which he draws the line. Mother wouldn't have that smile on her face if she anticipated a fight. Billy is due for the surprise of his young life for this time it's

Loft

Chocolate Flavor Sweetened Malted Milk

which has solved many a perplexing problem in the household. A Delicious, Nourishing and Refreshing Drink for the entire family—put up in Half Pound, Pound and Five Pound containers and—

Sold at the Ginter Co. Grocery Stores and the Great Atlantic & Pacific Tea Company Stores.

THE THIMBLE THEATRE

No Trespassing—By SEGAR

Copyright, 1926, King Features Syndicate, Inc., Great Britain Rights Reserved.

YOU SAY THE GIRL ISN'T STAYING AT YOUR HOUSE ANY MORE?
SIS WAS SO JEALOUS THE GIRL COULDN'T STAND IT
SHE WAS GOING OUT INTO THE WORLD ALONE AND BROKE, BUT I BOUGHT HER A HOME, A NICE LITTLE TENT
CASTOR, I'M AFRAID TO SLEEP IN A TENT-AWAY OUT HERE
GOOD NIGHT CASTOR
I'M GOING TO PLAY WATCH DOG, LEAVE IT TO ME
GOOD NIGHT, LITTLE GIRL

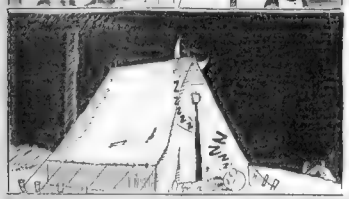

KRAZY KAT

Two Sides to All—By HERRIMAN

Copyright, 1926, Int'l Feature Service, Inc., Great Britain, Rights Reserved.

MEDBURY SAYS---

By John P. Medbury

A BOSTON concern has revolutionized the baking industry by turning out square doughnuts.

THE corners are cut off so as to keep it from touching the edge of your coffee cup.

OF course the doughnut will still sink unless you want to burn it with which it is fried.

THE only sure way to keep it out of the cup is to drink your coffee from the saucer.

THIS company claims that by making their doughnuts larger they can do away with fifty per cent. of the splashing.

IT'S getting so that in some restaurants the patrons have to wear mud guards on their vests.

THIS new doughnut is endorsed by the book of etiquette. It helps keep your coffee spoon in the right place. There's not room enough for both of them in the cup at the same time.

THEY use a certain kind of flour in this doughnut so that if it does fall in the cup it will come to the top three times before it sinks for good.

IT'S too bad it hasn't a string attached to it so that you could rescue it without getting your fin gers wet.

IT'S considered very ill-natured to fish it out with the sugar tongs.

YOU have to wait until the coffee grows cold unless you want to burn your mouth.

CAUTION: Doughnuts are to be eaten, not used as a quarter to have your shoes laundered.

THIS makes a man's breakfast stand him thirty-six cents.

IT'S too bad that this bakery didn't take a hint from a large soap manufacturer and make a doughnut that will float.

IF people must drink, the tidiest way to do is to put the doughnut in the cup and pour the coffee on afterwards.

BY doing this you take all the fight out of the doughnut.

ONE man always sprinkles his cake with pipe-dottings and he never has any trouble finding it even in a cup of black coffee.

IF the bakeries make them any heavier, it won't be long before every restaurant will have to have a marine department for raising sunken doughnuts.

Copyright, 1926, King Features Synd., Inc.

ELLA CINDERS

On the Ocean Wave

By BILL CONSELMAN and CHARLIE PLUMB

AFTER TRAILING SIDNEY, BLACKIE HOPPED ON THE BACK OF HIS AUTOMOBILE, AND NOW—
THE SKIPPER'S WAITING FOR YOU, AND THE TUG IS GOING RIGHT OUT!
SH—SOFT PEDAL IT! I HAVE A FEELING THAT I'VE BEEN FOLLOWED!
HERE'S WHERE I GET A GOOD BARFUL! THIS IS GOING TO BE A BARREL OF FUN FOR ME—AND MORE THAN A HOGSHEAD OF GRIEF FOR SIDNEY!
YOU SLID ABOARD, I'LL STAY HERE AND SEE THAT THESE BARRELS GET LOADED. THEY'LL BE COMING ASHORE AGAIN AS CROCKERY—WOULDN'T THAT CRACK A SMILE?
DANGER AHEAD!
Blackie little knew what he was doing when he started to trail Sidney Smoothe. Now he's in a barrel, headed for a strange ship and goodness knows what!
7-16

GOLDBERG'S CARTOONS

They Always Find It Out

Copyright, 1926, by R. L. Goldberg

By Rube Goldberg

OJULIA, WHAT A LOVELY DRESS! WHERE DID YOU GET IT?
I PROMISED THE GIRL WHO SENT ME THE DRESS THAT I WOULDN'T TELL. SHE DOESN'T WANT HER DRESSES TO GET TOO COMMON
YOU LOOK STUNNING, JULIA—WHO'S YOUR DRESS-MAKER
I CAN'T TELL. SHE WON'T WORK FOR EVERYBODY
YOUR DRESS IS SO CUTE—WHO MADE IT?
I'VE GOT TO KEEP MY DRESS-MAKER'S NAME EXCLUSIVE—YOU'LL NEVER KNOW
IT'S A GREAT SATISFACTION TO KEEP YOUR DRESS-MAKER ALL TO YOURSELF
NOW, HOW DID THEY EVER FIND THE PLACE!
MME LA CHIC
FOOLISH QUESTIONS NO. 801,746
WHAT, ANOTHER DRESS?
NO, DEAR—THIS IS A BATHING SUIT FOR MAH JONG

FILLUM FABLES

Coming Tomorrow

By Chester Gould

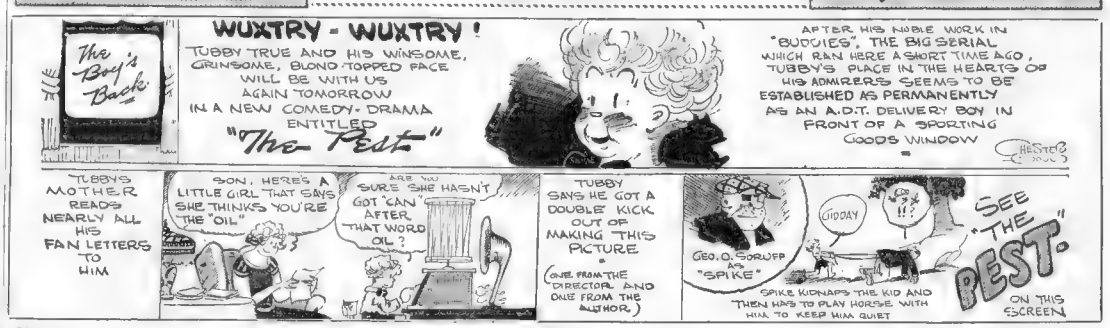
The Boy's Back
WUXTRY - WUXTRY!
TUBBY TRUE AND HIS WINSOME, GRINSOME, BLOND-TOPPED PACE WILL BE WITH US AGAIN TOMORROW IN A NEW COMEDY-DRAMA ENTITLED "The Pest"
AFTER HIS NOBLE WORK IN "BUDDIES", THE BIG SERIAL WHICH RAN HERE A SHORT TIME AGO, TUBBY'S PLACE IN THE HEARTS OF HIS ADMIRERS SEEMS TO BE ESTABLISHED AS PERMANENTLY AS AN A.D.T. DELIVERY BOY IN FRONT OF A SPORTING GOODS WINDOW
TUBBY'S MOTHER READS NEARLY ALL HIS FAN LETTERS TO HIM
SON, HERE'S A LITTLE GIRL THAT SAYS SHE THINKS YOU'RE THE "OIL"
ARE YOU SURE SHE HASN'T GOT "CAN" AFTER THAT WORD OIL?
TUBBY SAYS HE GOT A DOUBLE KICK OUT OF MAKING THIS PICTURE (ONE FROM THE DIRECTOR, AND ONE FROM THE AUTHOR.)
GEO. O. SORUFF "SPIKE"
GIDDAY
SEE "THE PEST" ON THIS SCREEN
SPIKE KIDNAPS THE KID AND THEN HAS TO PLAY HORSE WITH HIM TO KEEP HIM QUIET

Skippy

Couldn't Expect That

By Percy Crosby

WE HAVE CREAM LEFT THREE TIMES A WEEK—THINK OF IT
WE HAVE CREAM EVERY DAY
THAT SEEMS HARD TO BELIEVE
IT MAKES ALL THE NEIGHBORS VERY JEALOUS, BUT WHAT DO WE CARE—WE THINK NOTHIN' O' LEAVIN' SUGAR IN THE BOTTOM OF THE GLASS
I SUPPOSE NEXT YOU'LL BE TELLIN' ME YA HAVE BUTTER ON YOUR BREAD EVERY DAY
EVERY SOLITARY DAY. YES, INDEED!
THE BEST BUTTER?
OH, NO! WHAT D'YA THINK!
JULY 16

DAILY SHORT STORY

RIGHTING A WRONG

By Bertha R. McDonald

"FOR heaven's sake, stop nagging at me, woman!" Beryl Sanderson snapped with more of amusement than annoyance in her tone.

"But Beryl," Beth Conrad her friend and roommate insisted, "you're engaged to Ronald. For ever so long you've been writing to each other, and now that he's coming home you're going to throw him over. It's—it's positively cruel!"

"Who dares to tell me what I've got to do?" returned the younger and less serious girl. "Of course I was engaged to Ron, but it was only a boy-and-girl affair that started here in the boarding house long before you came. His letters are getting to be a positive bore now."

"I couldn't foresee that I would meet a wonderful man like Harry Fenton, could I? A man who's got money to burn and position and influence an ambition and everything to make a girl wildly happy. Harry's mad! in love with me and I'm going to marry him the minute he says the happy word. Ron or no Ron. Why don't you write to him yourself if you're so sorry for him? You'd type the letters, anyway, and he'd never know the difference. Here—answer his latest."

Beryl flung an envelope across to Beth who was reading, but she did not touch it until Beryl had left for an evening with her newest friend, Harry Fenton, and then she slipped it carefully between the pages of her book.

For months, in fact, ever since her coming to Mrs. Pridmore's high-class boarding house, Beth had been showing Beth Ronald Forrest's letters, pitiful, pleading attempts of a man to hold a girl's love, against distance and all lines that was as yet indeterminate.

"It is impossible, Beryl," he had written in one of them, "to tell you just where I am on my journey, but I'm hoping against hope that the trend will soon be so unmistakably toward permanent recovery that even I can see it."

Beth's tender, womanly heart was thrilled with a wish to help this man whom she had never seen when Beryl showed her that letter and she writhed mentally in real suffering when Beryl threw the letter maliciously to the floor with the cold, cruel observation, "If he think I'm going to tie myself to a man with one foot in the grave, he's considerably off trolley. Besides he's as poor as a church mouse. There are others who are not."

And so, this evening when Beryl suggested recklessly that she answer Ronald's letter herself, the idea took possession of her and gained ground with every passing moment. Finally, impelled by a sensation she found it impossible to analyze, she uncovered the portable typewriter she kept in one corner of their room in order to earn an extra dollar now and then doing typing at home, and took from between the pages of her book, Forrest's last letter to Beryl.

It was such a manly letter. It brought to Beth's mind a picture of the writer sitting in the sunshine drinking in the health-giving air in that little Arizona town, where he had gone in an effort to regain strength lost in the defense of the Stars and Stripes.

She had seen Ron's picture and had heard Mrs. Pridmore speak beautifully of him many times. The picture showed a face which she considered ought to win any girl's heart—a strong face, from which large, expressive eyes looked out and seemed fairly to melt into hers.

She typed a long letter, full of intimate, homely chatter, such as a person who is alone and away from all those they know and love best, likes to receive. When she had finished, she signed it with the simple initial "B" and thus was a long, interesting, deceptive correspondence begun.

Beryl washed her hands completely of any further attempt to interest herself in this old love of hers. Whatever his letters appeared in her mail, she tossed them contemptuously to her roommate with out even opening them.

Beth thrived on this correspondence. There came a new incentive to look and be her best, even though Ronald was "not there to see her." a rosier tint in her cheeks, a new sparkle in her eyes.

"How wonderful your letters have grown to be, Beryl," Ronald wrote. "You have improved vastly since I first knew you. You'll never know what your writing so regularly, unfailingly has meant to me. The letters have given me comfort, strength to go on with the fight, sometimes when my courage seemed about to ooze out at my finger tips. I've watched for them, counted the days until they were due, and I can honestly say they have had more to do with my complete recovery than anything else.

He often spoke of coming home and how Beth thrilled in answer to his longing, until she was brought up sharp against the realization that he would not be coming home to her but to one who would trample all his cherished hopes and dreams ruthlessly beneath her dainty little feet.

He came one Saturday afternoon when no one was expecting him. Beth was spending her precious half holiday doing some extra work at the office. Beryl was at home, bedecking herself for a gay season with Harry Fenton, when Forrest was announced.

"Of all the insufferable nit-wits, this is the worst," she exploded to the astonished Mrs. Pridmore, who could not imagine any girl being discommoded by having the hand some young man who waited in the living room below come to see her. "Just when I need Beth most, she's tied up at the office doing something which'll never get her anything except a little more of the same! Oh, well—I'll soon make mince meat of Ron Forrest's idea that I'll ever be anything more than a sister to him."

When she advanced into the living room where Forrest waited, she was busy pulling her hat down purposefully over her blonde bob.

"Oh!" she said with a suspicion of a sneer. "So you're back!"

"Why—er—yes, I believe I am," Forrest answered, as piously as though he had been away but a day or two. "Your letters have drawn me back, Beryl. They—"

"My name is Beth," she interrupted shrilly. "You sure have got another awful big guess coming, Ron. I got tired answering your sickly, grinning epistles long ago. If some other girl's been fooling you, it's none of my business."

Beri wondered afterword why Ron wasn't more put up about her offhanding dismissal of him. When she returned home late in the evening, the house was ablaze with light and Mrs. Pridmore with a very crisp very yellow bill in her hand, was standing, smilingly, in the very spot where she had last seen Forrest.

"Well, you sure did miss it, Miss Sanderson!" the genial landlady exclaimed. "Mr. Forrest went and married your room-mate less'n two hours ago, right in this here very parlor!"

BRINGING UP FATHER

Jiggs Wakes the Kid Up

By George McManus

I MUST SAY THAT THIS MAID KNOWS HOW TO MAKE COFFEE. THIS IS MY THIRD CUP.
DOOD MORNING, MR. DIGGS!
MY-BUT YOU ARE UP EARLY HOW COME?
YOU WOKE ME UP!
ME? YOU MUST BE MISTAKEN! HOW DID I WAKE YOU UP?
DRINKING YOUR COFFEE!
© 1926 BY INT'L FEATURE SERVICE, INC.
7-16
Great Britain rights reserved.

POLLY AND HER PALS

Pa'll Go Masked Next Time

By Cliff Sterrett

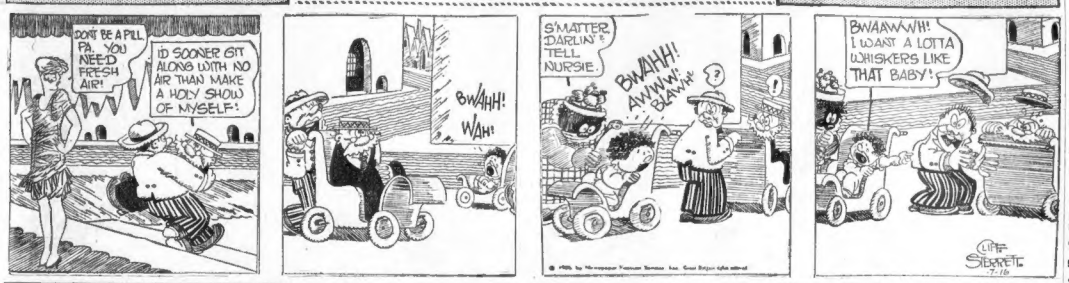
DON'T BE A PILL PA. YOU NEED FRESH AIR!
I'D SOONER GIT ALONG WITH NO AIR THAN MAKE A HOLY SHOW OF MYSELF!
BWAHH! WAH!
S'MATTER DARLIN'S TELL NURSIE.
BWAHH! AWWW! BLAWW
BWAAWWH! I WANT A LOTTA WHISKERS LIKE THAT BABY!
CLIFF STERRETT 7-16

US BOYS

A Vermilion Rehearsal

By McNamara

I LIKE ICE CREAM. ICE CREAM LIKES ME. BUT THE ONE I LOVE LIKE STARS ABOVE IS NAMED EMILY
THAT'S A KIND OF A CHEESY POME AT THAT! — I JUST GOTTA DO THIS!!
WELL, ARE YOU PREPARED TO DO LIKE I ASK?
GOSH! - YA OUGHTA SEE THEM PUPS IN THE BIRD STORE WINDER!
NEVER MIND ABOUT THAT! - ARE YOU PREPARED?
RED INK!
BLOOD I TELL YA!!
RED INK!!
BLOOD! - BLOOD! - BLOOD!
RED INK! RED INK! RED INK!
© Great Britain rights reserved. © 1926, by King Features Syndicate, Inc.
YE GOSS! - WHAT'S THIS ALL ABOUT!

ABIE THE AGENT

A Slight Dig, to Say the Last

By Hershfield

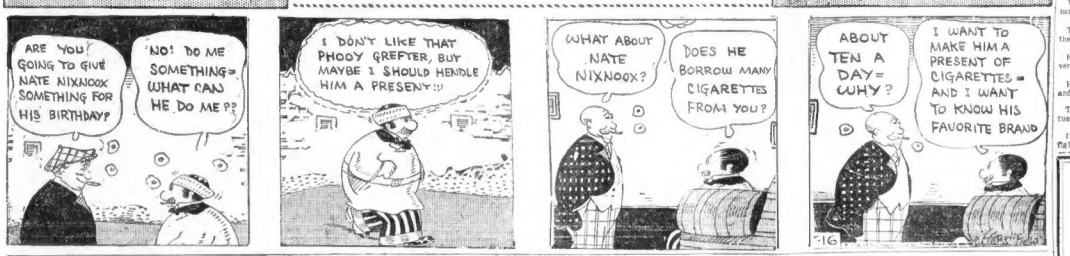
ARE YOU GOING TO GIVE NATE NIXNOOX SOMETHING FOR HIS BIRTHDAY?
NO! DO ME SOMETHING - WHAT CAN HE DO ME??
I DON'T LIKE THAT PHOOY GREFTER, BUT MAYBE I SHOULD HENDLE HIM A PRESENT!!!
WHAT ABOUT NATE NIXNOOX?
DOES HE BORROW MANY CIGARETTES FROM YOU?
ABOUT TEN A DAY - WHY?
I WANT TO MAKE HIM A PRESENT OF CIGARETTES - AND I WANT TO KNOW HIS FAVORITE BRAND
7-16

THE SAYINGS OF MRS. SOLOMON--By HELEN ROWLAND

By Helen Rowland

VERILY, my Daughter, woman is the Weaker Vessel filled with capriciousness.

But man's mighty Will-Power is known far and wide in the Land.

Lo, he saith, "Never again!" and MEANETH it, with all his heart and with all his mind and with all his optimism.

Yet, upon the morrow, he sigheth, "Well, just once more!" And, in the Tempter's sleeve can be heard the tinkling of laughter. For, this is the Devil's best argument.

He saith, "Nay, I cannot stop for luncheon. For, this is my BUSY day!" Yet, when the sun comes out, within the hour, he taketh up his clubs and departeth for the links. And his conscience is clearer than the plot of a bedtime story.

He saith, "Take away the roast beef, for my doctor hath forbidden it", and he devoureth all thereon, to the last morsel.

He saith, "Others may fall by the wayside. But, as for ME, I shall never marry! Yea, give me liberty or give me death!"

And the damsel besides him applaudeth him, sweetly. Yet, within the year, he followeth her meekly to the altar, and knoweth not how he came there.

He saith, "Not another glass!" Yet, even as he uttereth the word, he findeth another at his elbow—and another—and another—and another!

He saith, "Women cannot tempt me! For, I have their numbers, every one of them—and they are all BLANKS!"

Yet, upon the morrow, he seeth a NEW face! And lo, his pulse beateth a jazz and it is all over with him!

He saith, "Call me at dawn. Be loyed. For, my girth exceedeth the belt limit. Now, will I arise with the birdies and do my daily dozen, REGULARLY!"

Yet, when his wife seeketh to awake him, he groaneth mightily and snoreth sweetly back into dreamland. And the radio calleth in vain.

He saith, "I am DONE with tobacco! For smoking destroyeth the appetite and wrecketh the nerves. Yea, I have sworn off!"

Yet, upon the third night, his wife espyeth him secretly eolaching him self with one of her monogrammed cigarettes.

Verily, verily, so long as a man delighteth in anything, whether it be a woman or a folly or a love affair, he is weaker than a soft drink. But when it hath ceased to charm him, he is full of strength; and his middle name is "Firmness!"

SELAH.

Copyright, 1926, King Features Syndicate, Inc.

SMART SAYINGS OF CLEVER CHILDREN

The Boston Evening American will pay $1 for published smart sayings. Address "Smart Sayings," Boston Evening American.

John, aged three, whose father is an auto mechanic, picked up our cat and said: "Mama! There is something wrong with this kitty. He's buzzing inside."

PHYLLIS L. PICKARD.
High street, Ipswich.

Kitty—I kissed your photograph; it was so much like you.
George—Did it kiss you back?
Kitty—No.
George—Well, it wasn't me.

LEONA MORRISSETTE.
No. 6 Quequechen street, Fall River.

THE BEST JOKE I EVER HEARD

The Boston Evening American will pay $1 for "Best Joke" published. Address "Best Joke," Boston Evening American.

MARRIAGE VS. CAREER

By Lucy Lowell

WITH all the talk we hear about women and their careers, it is little wonder that the housewife sometimes feels that her life is dull. Glowing accounts of women who have succeeded in the business game confront the reader on every hand. The woman who stays at home, rearing a family, preparing meals, keeping a house, managing a non-too-generous budget, will often sigh and wonder if she is not being cheated.

"If I put the same effort into some business enterprise that I put into the keeping of our home, I believe that I, too, would be numbered among high-salaried women.

"What adventure is there in this work-a-day grind, doing the same things over and over again, day in, day out?" asked a suburban wife the other day. "I wish I could have a career," she added.

Her remark was addressed to a woman friend who had won laurels in the world of work outside the home.

The latter's eyes shone with longing as she glanced about the cosy living room and peered at the lawn. There was a wealth of meaning in the smile which played about her lips.

"You have a career," she said simply, "the greatest one God can bestow upon womankind."

All through the ages the shoemaker has envied the king and the king the shoemaker. We long to be that which we are not. Many housewives picture the woman in business as a glorious adventuress, whose every day represents some thing new, different, romantic perhaps.

The girl who has missed her chance to marry or who has purposely let it pass so as to continue her endeavors in the business field, will regard her mounting bank account with a cold eye and remark secretly upon how very little life has given her.

If she awakes from her heart she will tell you that no money success is comparable with the joy of wifehood and motherhood, and she is right because the normal woman's real vocation is marriage—marriage in its truest sense.

Copyright, 1926, King Features, Syndicate, Inc.

Today's Cross Word Puzzle

AN INTERLEAGUED S., NO. 249

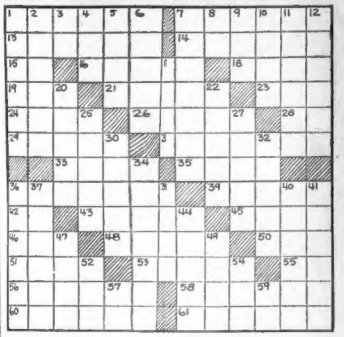

HORIZONTAL.

1—direct
7—salt of boric acid
13—one who stones
14—positive electric terminals
15—neuter pronoun
16—Phillistine national god
18—made of earth
19—drag along
21—native of Rome
22—mound in golf
24—enough (poetic)
26—type of male voice
28—treasurer (abbrev.)
29—elevates
31—lays waste to
33—square piece of baked clay
35—a bristle
36—give back
39—lifting device
45—tool
43—round timbers for sails
45—scorch (var.)
46—unruly crowd
48—city in S. Prussia
50—lower extremity
51—kind of molding
53—weird
55—symbol for chromium
56—searcher
58—game of cards for two
60—comes in.
61—hate

VERTICAL.

1—one who mails
2—adjust
3—negative
4—conjunction
5—cogwheel
6—fungus used in medicine
7—tropical fruit (pl.)
8—forward
9—wand
10—ming entrance
14—circular in cross section
12—compounds of ether
17—ancient Hebrew measure
20—hollow-horned ruminants
22—new
25—mandatory precepts
27—prices
30—incline
32—Masons' mallet
34—rubbers
36—branching
37—an "outside grower"
38—the Irish Gaelic
40—builds
41—rue
44—withered
47—vegetable used in making sugar
49—agreeable
52—piece out
54—consume
57—syllable denoting hesitation
59—nose of the scale

ANSWER TO PUZZLE NO. 248

F	R	I	S	K	Y		S	A	L	O	O	N
R	A	N	O	N	E		C	L	E	S	U	E
O	F		D	I	A	M	O	N	D		A	S
Z	O	O	T	R	O	U	T		S	E	T	
E	R	R	S		N	O	T		H	U	R	L
N	E	C	K	S		N		C	A	N	O	E
		H	A	U	L		B	A	R	B		
S	T	A	T	E		M	A	B	E	C	H	
H	I	S		A	L	E		H	I	S	S	
O	D	D		R	A	T	E	S		M	A	R
W	E		D	E	S	T	R	O	Y		V	E
E		S	E	N	T		C	L	O	D		B
D	A	I	N	T	Y		H	O	U	R	L	Y

WORDS OF THE WISE MEN

If you wish to subject all things to yourself subject yourself to reason.

* * *

So live with an inferior as you would wish a superior to live with you.

* * *

Hope is the dream of man awake.

* * *

When good will is taken away the name of friendship is gone.

* * *

The slowest in promising is always the most faithful in fulfilling.

* * *

Folks who have little business are very great talkers.

* * *

Rules and models destroy genius and art.

* * *

The greatest offense against virtue is to speak ill of it.

* * *

It is the end that crowns, not the fight.

He that runs in the dark may well stumble.

* * *

Though good be good, yet better is better.

* * *

Who buys hath need of a hundred eyes, who sells hath enough of one.

* * *

If lies were Latin, there would be many learned men.

* * *

A man may be strong and yet not now well.

* * *

Measure your cloth twice since you can cut but once.

* * *

The meteor fallen to the earth is but a stone.

* * *

Where might is master, justice is servant.

* * *

Small minds are captivated by trifles.

Here!

$5 IN PASSES

For Revere Beach Amusements and 10% discount at three of Revere's leading Restaurants if your name is among the hundred printed on the Classified pages. If you find your name, clip and bring it to "Classified Corner," 92 Summer St., Boston, Mass., and receive a pass book. If it's not in today, look tomorrow.

Watch the Classified Pages

Daily For Your Name!

FOR EVERY NEED...

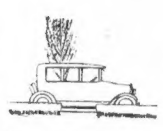

A good Used Car for business or pleasure. The car you want at the price you wish to pay is advertised today in the Automotive Classified Ads.

Want a cooler, lighter, larger room? Now is the time to select a more comfortable room for the Summer. Naturally you want a good choice. Turn to Classification 68, Classified Ads. It's there.

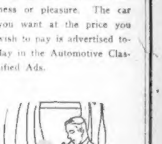

A job. Read the Help Wanted Advertisements. If the position you want isn't listed there, call or write Mr. Roche, Vocational Bureau. He will help you find it.

Use the American and Advertiser Classified Ads

Don't Suffer With Itching Rashes

Use Cuticura

Soap, Ointment, Talcum and everywhere. Samples free of Cuticura Laboratories, Dept. B, Malden, Mass.

Is Your Name Below?--It's Worth $5.00 in Passes at Revere Beach

BASEBALL STATISTICS

AMERICAN LEAGUE

	W	L	Pc	Win	Lost
New York	53	31	.631	.635	.624
Philadelphia	47	37	.560	.565	.553
Chicago	46	38	.548	.533	.571
Cleveland	46	41	.529	.534	.522
Washington	42	38	.525	.531	.519
Detroit	43	43	.500	.506	.494
St. Louis	35	48	.422	.429	.417
Boston	23	59	.280	.290	.284

YESTERDAY'S RESULTS

Cleveland 4, Boston 2 (first game); Boston 6, Cleveland 2 (second game); Detroit 7, New York 2.
Chicago at Washington, rain.
St. Louis at Philadelphia, rain.

GAMES TODAY

Chicago at Boston.
Detroit at New York.
St. Louis at Philadelphia.

NATIONAL LEAGUE

	W	L	Pc	Win	Lost
Cincinnati	50	27	.573	.580	.565
Pittsburgh	46	36	.561	.556	.565
New York	46	39	.541	.542	.541
Chicago	45	40	.529	.535	.522
Brooklyn	43	43	.500	.518	.481
St. Louis	43	44	.494	.517	.478
Philadelphia	32	56	.364	.398	.336
Boston	27	57	.321	.351	.288

YESTERDAY'S RESULTS

Chicago 3, Boston 1.
Pittsburgh 5, New York 0.
Philadelphia 8, Cincinnati 6.
St. Louis 11, Brooklyn 5.

GAMES TODAY

Boston at Pittsburgh.
Brooklyn at St. Louis.

Eastern League

Providence 7, Hartford 4.

Pittsfield at New Haven—Rain.
Albany at Bridgeport—Rain.

STANDING OF THE CLUBS

	W	L	Pc.
Providence	51	31	.622
Bridgeport	50	35	.625
Springfield	44	36	.550
New Haven	45	37	.549
Hartford	41	40	.506
Albany	36	46	.439
Pittsfield	29	55	.345
Worcester	23	59	.280

GAMES TODAY

Hartford at Albany.
Providence at Bridgeport.
New Haven at Pittsfield.
Waterbury at Springfield.

New England League

Nashua 9, Lynn 7.
Haverhill 5, Manchester 3.
Lawrence 1, Lewiston 0 (first game).
Lewiston 10, Lawrence 9 (1st game).
Portland 7, Salem 2 (2d game).

STANDING OF THE CLUBS

	W	L	Pc.
Lynn	29	26	.527
Manchester	27	28	.491
Haverhill	27	28	.491
Salem	25	24	.478
Nashua	25	25	.500
Lewiston	24	27	.471
Portland	24	28	.462
Lawrence	23	28	.440

GAMES TODAY

Lawrence at Lynn.
Portland at Lawrence.

Southern Association

Chattanooga 9, Mobile 4.
Little Rock 6, Atlanta 3.
Nashville 7, New Orleans 6.
No other scheduled.

STANDING OF THE CLUBS

	W	L	Pc.
Memphis	58	32	.644
Nashville	57	36	.613
Birmingham	50	36	.581
Chattanooga	50	39	.562
Atlanta	47	42	.528
Mobile	44	47	.484
Little Rock	39	51	.433
New Orleans	33	55	.375
Memphis	32	56	.364
Atlanta	31	55	.360
Mobile	30	58	.341
Birmingham	30	58	.341
Little Rock	29	59	.330
Nashville	27	60	.310
New Orleans	27	60	.310
Chattanooga	26	62	.295

International League

Jersey City 12, Rochester 9.
Newark 5, Buffalo 4.
Reading 5, Syracuse 4.
Toronto 8, Baltimore 3.

STANDING OF THE CLUBS

	W	L	Pc.
Baltimore	61	30	.670
Rochester	45	46	.495
Newark	45	47	.489
Buffalo	45	48	.484
Reading	45	48	.484
Syracuse	44	48	.478
Toronto	43	49	.467
Jersey City	41	51	.446
Rochester	40	52	.435
Baltimore	30	61	.330

American Association

Toledo 14, Columbus 3.
Indianapolis 2, Louisville 1.
Minneapolis 14, Paul 10.
Milwaukee at Kansas City, wet grounds.

STANDING OF THE CLUBS

	W	L	Pc.
Louisville	56	31	.644
Milwaukee	53	31	.631
Indianapolis	51	37	.580
Kan. City	47	41	.534
Toledo	44	43	.506
St. Paul	43	49	.467
Minneapolis	40	50	.444
Columbus	17	61	.218

BOSTON YACHT CLUB STARTS CRUISE

By GEORGE W. GRIMM

With the return of the Eastern Yacht Club fleet after its successful annual Summer cruise through Maine waters, comes the preparation of the Boston Yacht Club's annual cruise which starts today at Marblehead. Starting at 1:30 o'clock tomorrow the entire fleet of some fifty or more yachts from the Boston Yacht Club will then start on the cruise.

Leading the squadron will be Commodore James R. Hodder of the Boston Y. C. sailing his flagship of the fleet, the Petrel. While next in line for the racing prizes and all other sports will come Vice Commodore W. W. Nichols of Marblehead in his 41-foot waterline sloop, the Marigold, which yacht by the way is one of the most picturesque crafts sailing of any in Massachusetts waters.

The different committees in charge of the annual Boston Yacht Club cruise have devoted considerable time in completing plans for the annual Summer event of the organization. Plenty of racing with lots of good times are already promised the yachting folks and their many friends who are planning to add color to the week's cruise.

First on the program will be a long ocean race for the fleet from Marblehead Harbor to Boothbay. This will find the smaller yachts sailing for Marblehead at 1:30 Saturday and the larger craft leaving at 3:00 o'clock on the same day. This race will be one of the most divisions due to the large number of craft and the chances for each. The fleet will spend the day at Boothbay Harbor, being in full dress aboard each of the Sabbath.

Among the other yachts to go on the Boston Yacht Club cruise will be the 42-foot waterline auxiliary ketch Sea Roamer, owned by Rear Commodore E. C. Spalding. Going it W. Linscott's 46 foot waterline auxiliary schooner Indra, and the North Star, another auxiliary schooner with 52-foot waterline, owned by Lewis O. Crane. There will also be many smaller crafts of the sailing type with an additional cruising fleet, all of which will be entered in the races already arranged by the regatta committee.

CLARK AWAITS RING BATTLE WITH QUILL

NORTH SHORE folks have the Greater Boston boxing attraction for the week in this section of the country tonight at the North Shore Arena, Salem. Matchmaker Jimmy Mede has four bouts to offer, one of 10 rounds, another of eight and two bouts of six rounds duration.

The feature attraction will have Buddy Clark, home boy swapping leather with Frankie Quill. Quill who hails from Gloucester, is the slaughtering ring performers to ever draw on leather, while Clark always has been a great drawing card.

Johnny Marto of East Boston will meet Paul Ouellette of Nashua, N. H. in the eight, while the preliminary bouts will find Sailor King, Gloucester, meeting Tommy Lee, Salem, and Tom Doyle, Salem, boxing Tommy Lannon, Revere.

ARCHIE WALKER, classy New York Hebrew boxer, assured Col. Robert McKirdy that he would be at Revere next Thursday night for his ten-round bout with Bill Heavyweight championship bout between Delaney and Berlenbach, dropped into the New York city, and inspected the injured mitt of Walker.

What Walker had to say to Bob McKirdy was this: "I was willing to go to the Boston Garden arena and meet Bill Murphy, but on information received that Murphy is one of the hardest hitting young boys in New England, I was finding taking the chance of getting into a skirmish with my injured hand and I don't intend going to the hospital for more harm."

Walker then informed Mister Walker that if he was not on hand for the attraction of the Cycle A. C. he would be forced to call the attention of the Massachusetts State Boxing Commission.

If you need tires or accessories turn to the Classified Ads.

Twilight Brevities

But one Twilight league contest will be played tonight, that being another of the Dorchester finishes in second place. When this contest between Somerville and Dorchester is over, a defeat for the Kendrick club will make it a third place tenant for the initial half.

Tomorrow the goal is reached and the first half of the exciting campaign becomes a matter of history with another interesting one awaiting. Manager and President J. Warren Mosher has not completed the schedule as yet.

Before the second section is ushered in a double-header with South Boston and Revere as contestants will be staged here in Waltham tomorrow. In addition to this twin affair, Somerville does a return date with Fore River on the outskirts of Quincy.

Dame rumor has circulated news to the effect that Somerville will be minus the Salem club outright to Waltham directors. This however does not seem possible as the gold harvest commences trickling through entities next week.

Danny McFayden, Somerville High's one time strike-out king, has the "Twi" popping. Few of his recent performances have been accorded to the showers too often for comfort. Manager Norton has shifted him into the sun pastures.

Letty Shea, Boston College luminary is the leading shortstop in the league, batting five games to a standstill, the other setting ending in a deadlock. Had he joined May-day what the season was ushered in he might have lifted the pennant from Lynn's noble dome.

Frank McGowan, picturesque third sacker for the "Cantabs," will matriculate at Holy Cross next Fall. Big league scouts have stated that he is another Bill Hunnefield, that Fredericton product, who has made good with the Chicago White Sox.

"Dinny" McNamara, remain-ident at Boston College, defeated Lynn Classical a sawsmith once he donned the Maiden togs. Dinny's diamond days seem punching on-lingles at opportune times under Manager Coughlin's guardianship.

Accurate statistics show that larger attendances have witnessed the "Twi" sessions this year than in the days of Doing it More Harm.

Latest dope informed Mister Walker that if he was not on hand for the attraction of the Cycle A. C. he would be forced to call the attention of the Massachusetts State Boxing Commission.

THE BOSTON EVENING AMERICAN
NEW ENGLAND PRESS BLDG.
8 Winthrop Square
Liberty 4000
Classified Advertising
Undersold, Standardized and Popularized

ads are now accepted in the above Classification and in the regular Boston Evening American Classified Columns ordered for immediate insertion during the nine hour period. Count six average words to a line.

Ads received before noon will be charged for at the rate ordered and appeared in the ads following. Rates per line for white space or type.

Special rate for yearly ads upon request.

Publishers reserve the right to reject objectionable and doubtful advertising copy.

Telephone Liberty 4000 and ask for an Ad Taker

All Big Cities

Announcements

Phone Ads to American — Liberty 4000

Deaths

1

COSS—In Hyde Park, July 14, Mary Stuart, widow of Samuel D. Coss, formerly of Dedham. Funeral from her late home, 1 Park, Saturday at 2 p. m. Private services at the grave.

KEANE—In Everett, July 14, Edward Francis, beloved son of Edward and Mary (Hall) Keane. Funeral from his late residence, 20 Hancock st, Wednesday at 9 o'clock.

LOUGHANE—In Dorchester, July 14, Julia E. Loughane, aged 70 years. Funeral from 47 Mt. Ida Road, Sat., July 17, at 8:15, thence to Sacred Heart Church at 9 o'clock. Interment at Relatives and friends invited.

O'NEIL—At City Hospital, Wednesday, July 14, 1926, Robert Bruce O'Neil, aged 2 years. Funeral services at Waterman's Chapel, 2228 Washington, Thursday, at 2 p. m.

Personals

2

WORLD LIKE to hear from sisters; maiden names, Ida and Josephine Cushing; was a Boston home. Sarah Ginsberg Laskow, 778 Amherst st, Buffalo, N. Y.

W. T. Coop, 59 Cuddington St., Quincy.

Strayed, Lost, Found

10

BRACELET—Platinum, gold, sapphires, diamond; last between 22 Linden St. and Kimball Bldg., Boston; reward. Regent 0780-M

CO-Ed—Book containing miniature purchase model; lost between North Cambridge and Boston St., Boston. Reward if returned to 281 Washington St.

FOUND BY THE POLICE—Horse and W—Black horse, blind in left eye, c. and h. harness, attached to a carman's green half and red running gear, mkd. on sides, "H. Hinchey, Leominster, Mass." Also, sorrel field—Black hen, mild fold, cam'g an auto operation license, found on Grove Hall and Postal Telegraph Co., No. 84 State St., also other property; call at room 14, 126 Main st., Charlestown.

FOUND—Boy's bicycle, tan colored Chow dog collar no mkd. "Hunter," Haynes, No. 11 St. Alphonsus Road, Allston. Ask for Miss Brett.

J. A. Coughlin, 2:30 A. St., South Boston.

CAT—Grey tiger, female cat; answers "Mitty"; lost Dorchester. Return 2 Neal Terrace, Dorchester; reward.

James Coyne, 25 Logan St., Cambridge.

DOG—Dobermann Pinscher, lost in Roxbury, July 13; reward. Call at 1 Bell St., Roxbury. Reward Hd. 1st. Regent 4671-M

Mrs. Crosby, 12 Bell Rock Road, Quincy.

DOG—Lost, black, bull and terrier, short tail; white breast and paws; answers to "Sport." Liberal reward. University 4244.

DOG—Lost, English setter puppy, male, 4 months, white, with black ears; vic. Wood Mitten. 3940.

$10 REWARD—"Ranborn" case lost Strandway, So. Boston. Tel. So. Boston 2962-M.

KEY HOLDER—And keys, Forest Hills-Kenmore Sq. Return Forest Hills Post Office.

NECKLACE—Pearl, in blue case, lost between Kendal Green and North Station; reward. Winthrop 1100.

H. B. Curley, 54 Presley St., Malden.

Announcements

2

Phone Ads to American — Liberty 4000

Strayed, Lost, Found

10

NECKPIECE—Fox; marten; lost on or about last Mon., on Dudley St. car. Reward. Aspinwall 0166.

F. L. Cushing, 138 Willow St., Quincy.

POCKETBOOK—Brown, lost N'way St. Boston to Malden; reference 37788. Rew'd

FOUND—8 diamond rings, Jamaica Plain; owner may have same by proving property.

STRAYED, small black leather, coin's silver relief articles marked E. K. A. Plate or valuables, lost July 14 on road between Boston and Nonquitt. Reward. Finder to keep valuables. Notify Mrs. W. F. Adler, Haverhill-post, Mass. Tel. Haverhill 77. Reward.

Automotive

Phone Ads to American — Liberty 4000

Automobiles for Sale

11

BUICK TOURING CAR—1924. Has four wheel brakes and 4 wire wheels; motor at 5415; small amount of work done; price $350. Inquire at 790 Commonwealth Ave., Aspinwall 7100.

BUICK, coupe—$995; "payments just like rent." Gallivan Automobile Co. of Boston, 684 Comm. Ave., Kenmore 9200.

E. Buick—Hall Auto, Somerville.

BUICK MASTER 6—Brougham, reduced from $1,600 to $1,350. Inquire at Arlington Motor Sales Co., 857 Commonwealth Ave.

BUICK TOURING, Sedan, Sedanette, Coupe; John Doherty, 435 Western Ave., Allston.

CADILLAC TOURING—A real buy, $250, cash or terms. Call Dunlavey Motor Co., 1019 Commonwealth Ave. Tel. Aspinwall 0490.

CADILLAC, 1924 touring car; fine condition; price $85. Call Dedham 1223.

E. Dallas, 14 Palmerston St., Arlington.

FLINT TOURING—1926. Only one of our model 40 Light Sixes; rebuilt and refinished; motor, tires and upholstery. Price low at $495; terms if desired. Boston Flint Sales Co., 1019 Commonwealth Ave., Aspinwall 7100.

Ford, 1923, 60 Broadway, Chelsea.

FORD—1922 runabout, refinished and in fine condition; new tires; good tires equipped with tailbox body, $52. Burnett & Sherman, 1019 Commonwealth Ave. Boston; open evenings; terms. Aspinwall 0490.

Margaret Dempsey, 343 Summer St., Lynn.

FORD SEDAN—This car equipped with disc wheels, starter and balloon tires; also other extras and in good running condition; terms; $295. Boston Flint Sales Co., 1019 Commonwealth Ave., Boston; open evenings; terms. Aspinwall 0490.

FORD RUNABOUT—This car has been refinished; motor has been taken down and mechanical condition is it. $, $62. Burnett & Sherman, 1019 Commonwealth Ave. Boston; open evenings; terms. Aspinwall 0490.

FORD—1923 touring, $95. Call 1 Bell Rock, Hyde Park.

FORD—Coupe, 1925, balloon tires, fully equipped; good condition; cash to good offering; price $350. Tel. Stadium 0715.

FORD COUPE—1926. A beautiful car for the money; terms if desired. Boston Flint Co., 790 Commonwealth Ave. Aspinwall 7100.

FORD—Sedan, 1926, 1,000 miles; Coupe, 1926, 2,000 miles. Ave. Aspinwall 7100.

FORD—1923 touring, equipped with body, wheel, starter, demountables, good paint and tires; price $125. Burnett & Sherman, 1019 Commonwealth Ave. Boston; terms; open evenings. Aspinwall 0490.

FORD TOURING CAR—1923. Here is a top you don't have to buy. Call at the Boston Flint Co., 790 Commonwealth Ave., Aspinwall 7100.

FORD RUNABOUT—1924; overhauled and newly painted $115. Stanley, Harlow, Inc., 340 Main st., Charlestown 0067. Open evenings.

FORD TOURING—1923; fine condition; $150. Call 1 Bell Rock, Hyde Park.

FORD—Touring, 1926, 5 passenger, 14 Reader St., Somerville. Som. 0195-M

GALAXY COUPE—1926; fine condition; full 2-passenger car with good tires and many extras; $695. Boston Flint Co., terms if you wish. Boston Flint Co., 790 Commonwealth Ave. Aspinwall 7100.

Wm. J. Dunevo, 24 Monroe St., Norwood.

OVERLAND SIX—DeLuxe sedan, 1925; new tires, like new inside and out; will sell at very low price for quick sale. Call 1962-W. Can be seen at 1 Bell Rock, Hyde Park, after 6 P. M.

E. J. Baines, 10 Herbert Ct., W. Somerville.

CLEAN-UP sale of used cars; prices $100-$1,250; all guaranteed. Open Sundays. A. W. Woodruff, 1027 Commonwealth Ave. Brt. Aspinwall 0490.

F. A. Beale, 357 Pleasant St., Milton.

STUDEBAKER, 1924-25—4-cylinder series all this week. Star cars (16 to select from), $395 to $495. Open Sundays. Studebaker Chevrolet beach wagon and other popular makes at reduced prices. Terms gladly arranged low to move quickly; small down payment. Central Motor Sales, 1019 Commonwealth Ave., Boston; open Sundays. Aspinwall 0490.

Auto Trucks for Sale

11

DODGE SCREEN—1924 Dodge, with screen sides; in excellent condition; priced low. Terms $150 cash; balance on small monthly payments. Liberal trade-in. Used Truck Dept. 685 Beacon St., Kenmore 2430.

FORD—Express, 1923, 1-ton chassis, equipped with open express body; new motor and tires; just out of paint shop. Inquire at Boston Flint Co., 790 Commonwealth Ave., Boston; open evenings; terms. Aspinwall 7100.

FORD PLATFORM—Late 1923 1-ton Ford with closed cab and platform rack body, insured; in good condition; price $225. Burnett, $85 down, balance in small monthly payments. Stanley, Harlow, Inc., 340 Main st., Cambridge. Porter 2748.

FORD—1923 1-ton chassis with cab and large stake body; A-1 mechanical condition; tires, paint and body in good condition. Balance on small monthly payments. Liberal trade-in. Used Truck Dept., 685 Beacon St., Kenmore 2430.

FORD 1½ TON—Ford 1½ ton, with covered express body; in good shape; A-1 mechanical condition; new tires, new paint; terms $95, balance in small monthly payments. Lincoln Motor Co., Used Truck Dept., 1019 Comm. Ave., Boston. Aspinwall 0490.

FORD TRUCKS—Reconditioned one-ton and ½-ton trucks; panels, dumps, open and covered express bodies. Stanley, Harlow, Inc., 340 Main st., Charlestown 0067. Open evenings.

REO CANOPY—Late 1925 Reo screenwagon with closed cab and canopy body; motor thoroughly overhauled and guaranteed; new tires, equipped with full set of chains; on easy monthly payments. Lincoln Motor Co., 1019 Comm. Ave., Cambridge. Porter 2748.

Auto Accessories, Tires, Parts

13

TIRE—Special $12.34, 1st quality cord, $6.00. Write or see 4-1 Tire Co., 290 Columbus Ave., Boston.

TIRES—Fair, 1st Cameron Av., Somerville.

TIRES—Five fronts, all new, good rear tires, $2 up. Call Boston Auto Tire Repair Co., 1019 Commonwealth Ave. Aspinwall 0490.

USED TIRES—$2 up, all sizes, all makes. Write or call Rapid Tire Co., 809 Columbus Ave., Boston.

Motorcycles and Bicycles

15

INDIAN SCOUT—Excellent condition; fully equipped, disc wheels, first-class condition. Apply 126 Third St., Everett, evgs.

Edith Berey, 159 Marlboro St., Back Bay.

Business Service

23

Moving, Trucking, Storage

Anna Bows, 784 Washington St., Dorchester.

AUTO Trucking, Providence, etc. Carroll Transfer Co. Beach St., Malden. 2296.

G. D. Bowery, 4 Remington Rd., Arlington.

Business Service

23

Phone Ads to American — Liberty 4000

Moving, Trucking, Storage

LIGHT TRUCKING—Local moving and trucking; reasonable rates. C. F. Blondlet & Son, 25 Russell St., Arlington.

MORRIS LOCHIE
Weekly trips to and from Troy, N. H., Maine, Conn. Chelsea 2316; Crystal 0785. Lv. 19 Harris St., Dorchester.

Frank Coughlin, 28 Webber St., Roxbury.

RETURN—Load wanted from Syracuse, Dillon, Binghamton, Albany, New York or Springfield, Mass., to Boston, week of July 19. Inquire Room 1403, 120 Main Ave., Cambridge. University 0785.

Professional Services

28

ADVICE—Free in legal matters; all cases reliable, confidential; reasonable terms; experienced marriage troubles. Hayward Law Office, 353 Washington St., Room 628.

Alice J. Bordeau, 106 Winchester St., Boston.

PERMANENT waving $10 if appointment is made with this ad. Limited, experienced operator. Mrs. Studley, 135 Tremont St., Room 1, Boston. Beach 1466.

Harry F. Jones, 72 Gates St., So. Boston.

SCALP treatment by one of Boston's successful specialists free. 25p method for superfluous hair. 8 Winter St., Room 609.

SPECIAL—For this week, permanent waves $5. Grace Thrasher, 125 Tremont St. Room 5-000. Boston.

John Boyle, 566 Massachusetts Ave., Revere.

WANTED—To learn bridgework and manufacturing. 4 girls for days, 2 for eves. 129 Tremont St., Boston. Beach 1466.

Employment

27

Phone Ads to American — Liberty 4000

Help Wanted—Female

32

WOMAN—To learn dress and surgical corsetry; state phone; this paper Box B 63.

H. S. Brayton, 1 Tremont Sq., East Boston.

WOMEN—Earn $15-$25 weekly in spare time at home; no canvassing. Experience unnecessary. Write for full information. H. C. Young, Capitol Theatre Bldg., Jacksonville, Conn.

Help Wanted—Male

33

CHEVROLET—

Mechanics wanted at once; experienced steady work; good wages to the right men. Apply Fenton's Garage, between Norwood and Dedham.

FINISHER—

Tender, experienced, card room.

Apply Roxbury Carpet Co., Saxonville.

Wm. F. McGowan, 1149 Columbus Av., Roz.

LAND SALESMEN—$14 A WEEK DRAWING ACCOUNT, 10% COMMISSION. APPLY TO MR. BRUNO, 25 THACHER ST., NORTH END, BOSTON, MASS., AFTER 9 A. M.

J. J. Minton, 869 B. Fourth St., Boston.

MACHINISTS for Hyde-Park Norton shop; die production grinders, good wages and steady employment. International Motor Co., New Brunswick, N. J.

MARRIED MAN—

To distribute 100 advertising samples week 1st. Apply Fuller Brush Company, Steady job. Good salary. Apply Room 1129 Little Building.

MEN—Two, married preferred, local sales work $22.50 weekly to start. Two, 21 years of age earnings will be $35.00 to $50.00. Apply 1 Bell Rock, Hyde Park.

Hale Pember, 15 Oakland St., Malden.

SALESMEN WANTED—

Men who now hold good positions, but are looking for good future with largest racers of its kind in the world. Can use several good men in Metropolitan Boston, also Hartford and New Haven, Connecticut, and Springfield. Very liberal commission with drawing account. Territory restricted. Company does full page national advertising to help salesmen. Men with some heating experience will find it to their advantage to answer this advertisement. Can use automobile salesmen. Opportunity good to get branch of New England territory. Apply with references, Jr. E. N. Roche or Miss Burns, Vocational Bureau, Boston Advertiser-Amerigan, 92 Summer St., Boston, Mass.

A. J. Quinn, 28 Carney St., Medford.

SALESMEN—TO CANVASS FOR WELL-KNOWN REAL ESTATE CONCERN. SALARY $14.00 A WEEK PLUS COMMISSION. APPLY MONDAY MORNING at 9 O'CLOCK. L. D. GRIBWOLD LAND CO., ROOM 301, 106 MASS. AVE., BOSTON.

Mary Ryan, 54 Bartlett St., Dorchester.

SALESMEN—Wonderful proposition; no experience needed; earnings $75 weekly to strong. Monthly payment plan. Our men know this; better than you think. Apply Y-17, this paper.

D. D. Simmons, 471 Wash. St., Brookline.

Financial

34

Phone Ads to American — Liberty 4000

Business Opportunities

38

GARAGE—Holds 70 cars, gas, oil, service, accessories; sell, exchange for 2 or 3-fam. house. Inquire in person, 260 Myrtle Ave., Roxbury, Tuesday.

J. J. Spillane, 139 River St., Dedham.

Money to Loan—Mortgages

40

F. E. HOVEY—Second mortgage money; as low as $300 to $3000. Liberty 2237.

LOANS—Up to $3000 to homeowners; easy repayment plan. Provident Co-operative Personal Finance Co., 852 Main Av., Somerville. Som. 0176.

Henry Wyer, 18 Tremont St., Boston.

LOANS—To homekeepers on personal property. Beneficial Loan Society, 73 Tremont St., Room 309, 2 St. Stephen's. Back Bay 2-0-2-3.

SAVINGS BANK—First mortgages at 6%. Owners write loca. of property and address of owner. Address Box B 40, this paper.

Carl J. Fuller, 203 Fuller St., Milton.

A PRIVATE PARTY will invest money in a few first, second or third mortgages; lowest rates to home owners. Write box X 18, this paper.

Financial

34

Phone Ads to American — Liberty 4000

Money to Loan—Mortgages

40

WORKINGMEN'S LOAN ASSOCIATION—State No. 21 Robert Treat Building, 6 Tremont St. Loans made on furniture and pianos; 1 per cent per month plus small charge for taking loan. Beacon St., Room 803.

Jos. Julian, 637 Commercial St., Braintree.

Instruction

43

Local Instruction Classes

43

BARBERING—Robbing. Beauty culture; special low Summer rates; day-eve classes; short-time course; 1 month plus small charge for books, etc. Tools, good pos. furn; graduates successfully placed. Tel. Hancock 0689. Entire bldg., 818 Wash. St., Boston. Call Mather Barber Competitive.

S. Keddie, 187 Audubon Rd., Boston.

BARBERING AND BOBBING taught; the only up-to-date school in Boston, day-eve, 6 weeks' course. Moler System, 1039 Wash. St., Boston. Special Summer rates.

FRANCIS X. BUSH—Complete course instruction; reduced rates; send for letter. Ave. 202 Tremont St., Boston.

Live Stock

44

Phone Ads to American — Liberty 4000

Dogs, Cats, Other Pets

47

COLLIE DOG—10 months old. 7 Bertram Park, Dorchester. Tel. Dorchester 0253.

Dachshund—Dog, 6 months old, blonde and silver grey; price $75. Call Stadium 0715.

John Kelly, 88 Augusta Ave., Roxbury.

POLICE PUPPIES—Thoroughbreds, male and female, 6 to 8 weeks old. Inquire 15 Wash. St., Lowell, Mass. Tel. Lowell 237.

W. J. Kennedy, 83 Shirley Ave., Quincy.

PUPPIES—Cocker spaniels, one black and one buff, registered stock. Inquire, Bowman, 91 High St., Waltham 2241-W.

Merchandise

50

Phone Ads to American — Liberty 4000

Articles for Sale

51

NO-BOIL HOPS and malt extracts $1.35 qt. E. P. Prentiss & Co., Inc., 1 Broadway, Cor. of Mass., 184 Hanover St., Boston. Dan'l Dorchester 1000.

J. R. Kett, 44 High St., Waltham.

Household Goods

59

FURNITURE—For sale, 6 rms complete, at Revere Beach. Three rms and bath; reasonable. Cbas. Hart, 949 Beach St., Revere.

William Landry, 15 Cedar St., Everett.

Musical Merchandise

63

STEINWAY pianos; it is very seldom one of these pianos comes to sale; if you do not see this piano before you purchase elsewhere it will be a mistake. Chas. H. Sorrie, 144 Tremont St.

J. J. Lawrence, 7 Avalon Rd., Milton.

100 YEAR Dubois piano, beautiful instrument with scale; good condition. High. 0268.

Rooms and Board

Phone Ads to American — Liberty 4000

Rooms With Board

67

ALLSTON—Nicely fur. rms., fine location; $3.50 wk. Call 1 Bell Rock, Hyde Park.

BROOKLINE—Home for refined, elderly people; conveniences; reasonable rates; nice location. Call Aspinwall 1178.

Henry D. Jones, 75 Lenthorn Ave., Somerv.

CAMBRIDGE—Pleasant room, suitable for family; young lady, $8. Porter 3713-M.

DORCHESTER—Fur. room, with board, private family, bus, car line. Cod. 7268.

C. E. Agnew, 30 Wash. St., Dorchester.

ROXBURY—196 Walnut st., pleasant room for 2; board optional. Tel. Somerset 0234-J.

ROXBURY—Pleasant room, with board; home. Call Weymouth 0079-R.

INFANT—Wanted to board; country, best of care; Dorchester preferred. Beacon 1000.

W. J. Lockhart, 9 Perham St., Roxbury.

WANTED—TWO friendly, refined convalescents, elderly people or children. Reading 0626-M.

WANTED—Child to board, boy age, country home, cows. Parkway 0436-J.

Rooms and Board

Phone Ads to American — Liberty 4000

Rooms With Board

67

ALLSTON—Attractive 2 rooms, nicely furnished, private family. Ideal location; home, comforts. Call Aspinwall 1178.

ALLSTON—Large fur. rm., twin beds; priv. family; $8. Aspinwall 1996.

M. MacDonald, 33 Saville St., Quincy.

BACK BAY—Nr. Symphony Hall, Suite 6, nicely furnished; steam heat; $10 wk. Summer rates. Cov. 6070.

BACK BAY—Nr. Huntington Ave., large pleasant room, private fam. Cov. 7453-W.

BACK BAY—Connecting living room and bedroom, run'g water; reas. Cov. 3190-W.

Ruth Nakasi, 40 School st., Somerville.

BACK BAY—Rm. to let, private fam., reas. Ave., near Huntington Ave.; Cov. 7453-W.

BOSTON—Ideal location, 2 rooms suites; also single rooms; 2-3 and 4 weeks' rates. Beacon St. auto. Call Brookline 0200. Open Sundays.

W. J. Nasson, 241 River St., Cambridge.

BROOKLINE—Nicely fur. large front rm.; other room; private family; use of kitchen, garage; ideal surroundings. Reg. 1933-W.

CAMBRIDGE—Large fur. room, first floor and side; reasonable. Porter 2042.

CAMBRIDGE—Fur. rm., 17 Trowbridge St.

CAMBRIDGE—Front rm. for 1-2; grt. fam.; 2 min. Central Sq. Cal. 2009-MR.

CAMBRIDGE—Nicely fur. room, all mod. bks. Day Lib. 7492; eves. Univ. 2272-R.

J. S. Hall, 2 Cambridge Park, Cambridge.

COMMONWEALTH AVE.—1068, Suite 17; fine for one; Pk. Sq. 1000; Ben Janitor.

DORCHESTER—Large airy room, available 2 people, near cars, beach. Talbot 5225.

DORCHESTER—Large room, suitable for 2 people, near cars, beach. Talbot 5225.

Mrs. Ellis, 5 Bowdoin Ave., Dorchester.

EVERETT—Newly furn. front room for couple or ladies; modern conveniences; 10 min. to Sq. Som. 0983-M.

FELLSWAY WEST—Attr. room, beautiful home, suit couple; reasonable. Som. 0983-M.

Geo. H. Henry, 1940 Comm. Ave., Brighton.

JAMAICA PLAIN—Pond section; nicely fur. room, priv. fam., gent. Jam. 1844-W.

ROXBURY—Pleasant furnished front room for gentleman. 83 Dudley, Roxbury.

ROXBURY—Large fur. rm., suitable for 2; also single room; 2 gentlemen people; rea Ball Sq. Somerset 7887-M.

SOMERVILLE—Fur. room, nice square room, $4; side, $2.50. Dewey 2434-W.

F. E. Gleason, 8 Pleasant Rd., Dorchester.

SOMERVILLE—Cool front room, suitable for 2; large, nicely fur. rm.; bus, people at door. Call Spring 1000.

G. Nicholas, 238 Bennington St., E. Boston.

THE NEWTON—Fur. room, bath; private; use of phone; $8 for 2. Bee. 7000.

WINTHROP—Attractively fur. rooms, $5 wk. up; also light housek'g. Win. 1845-M.

W. NEWTON—ST., 37—Every room a dream, $6 up. Bee. 7000. Also 2 rms., kit., bath, $30. Shower bath. Private baths. Day Lib. 7492; eves. Univ. 2272-R.

W. D. Gordon, 8 Clifford St., Hyde Park.

Rooms for Housekeeping

69

ALLSTON—33 Armington St., 3-room suite, 2nd floor, 1 block Union Sq.

BEACON ST., 1691—2 rms., furn., kitchenette; other rms., $4 up. Reg. 2690-W.

Louis Levitt, 47 Bay State Rd., Boston.

BEACHMONT—2-rm. apt., all impts., furnished or unfurnished. Revere 0062-M.

CAMBRIDGE—Nicely fur. light housekeeping rms., on 1st floor; also rms. on 2nd floor. Call Univ. 2272-R.

James Gourley, 4 Golden Ave., Medford.

CAMBRIDGE—2 furnished rooms, for gas, bskpg. suite, bath floor; coal-gas range, Harvard Sq., breakfast if desired. Univ. 2272-R.

CAMBRIDGE—2 rms., furn.; also housekpg. rm. 141 Mt. Auburn St. Univ. 2857-R.

H. A. Grant, 434 Center St., Jamaica Plain.

CAMBRIDGE—3 fur. rms., bath, 6 min. Park St. 67 Pleasant St. Cal. 5452-M.

DORCHESTER—1 or 2 furnished rooms, good location; reas. this paper Box 20.

Arlington—Large sunny room, 179 Varnum Ave., Boston.

Rooms and Board

67

Phone Ads to American — Liberty 4000

Rooms for Housekeeping

69

MEDFORD—2 rms. for suite, bath, gas, near Fellsway cars. Mystic 0257-W.

Geo. B. Hawkes, 92 Winsor Rd., Medford.

MEDFORD—Business girl will share new home with couple. Mystic 1636-R.

ROXBURY—Furnished room, very convenient; reasonable. Roxbury 8179-W.

ROXBURY—3 and 4 furn. bskpg. rms. Call 9 to 5 at store, 6 Fountain St.

ROXBURY—4-room apt., nicely furn., for housekeeping. 23 Wayne St.

Beatrice Holbrook, 27 Dean St., Everett.

UPHAM'S CORNER—Large room and kitchenette, $8; also single room. Col. 8717.

E. B. Hodges, 40 Stan St., Boston.

UPHAM'S CORNER—80 Alexander St., 2 room furn kitchenette suite. High. 3071.

WEST ROXBURY—Furnished housekeeping room and kitchenette, $10 per week. Parkway 0436-J.

WEST SOMERVILLE—Large, pleasant room, suitable for couple; also single room. Somerset 3108-R.

Vacation Places

70

BUZZARDS BAY—7-room cottage, double garage, screened porch, rent for July 10th or August. Cambridge Hospital, W. Roz.

FERNDALE FARM—Ideal location for rest and recreation; 2 miles to golf, bathing, fishing; 1 hour from Boston; large, excellent table, home cooking, from milk, cream, vegetables, home grown; rates reasonable; $15 per week. Telephone Walpole 0-11-2. Mrs. Ethel F. Perry, N. H.

KEARSARGE—Room and board, $15 a week; near beach. Tel. Hill 0622-W.

Mrs. Brayton, 1 Tremont Sq., East Boston.

West Central Ave., Warham. 199 ring 2.

James Earnest, 7 Hazlewood St.,

CLASSIFIED DISPLAY CLASSIFIED DISPLAY CLASSIFIED DISPLAY CLASSIFIED DISPLAY CLASSIFIED DISPLAY CLASSIFIED DISPLAY CLASSIFIED DISPLAY CLASSIFIED DISPLAY

Phone Ads to American — Liberty 4000 Phone Ads to American — Liberty 4000 Phone Ads to American — Liberty 4000 Phone Ads to American — Liberty 4000 Phone Ads to American — Liberty 4000 Phone Ads to American — Liberty 4000 Phone Ads to American — Liberty 4000 Phone Ads to American — Liberty 4000

Automotive Automotive Automotive Real Estate Real Estate Real Estate Real Estate Real Estate

Don't STAY HOME Another Sunday

Resolve right now that you are missing too much health and necessary recreation without a car. Don't stay at home all Summer when such a small down payment will deliver to you—tomorrow—a car you will be proud to own at a price and low monthly payments you can easily afford.

63 Good Cars Ready to Go!

Start driving a good car tomorrow
Be here — Open tonight

Oakland Motors

655 Beacon St.—Just Above Kenmore Station

GOOD USED CARS at prices and on terms you can easily afford. Many of these cars have been thoroughly reconditioned in our own shop and represent honest value in used transportation.

1923 HUDSON 7-PASSENGER SEDAN, new tires and paint, perfect mechanical condition, $200.00 down, balance monthly.

1923 JEWETT 5-PASSENGER SEDAN, good tires, new paint, motor overhauled, $175.00 down, balance monthly.

1924 OLDSMOBILE 6-CYLINDER TOURING CAR, thoroughly reconditioned and painted, $125.00 down. Terms.

1923 OLDSMOBILE 6-CYLINDER 5-PASSENGER BROUGHAM, a fine closed car, will give many months of reliable service, $125.00 down. Terms.

1924 FORD 4-DOOR SEDAN, fine mechanical condition and newly painted, $80.00 down. Terms.

1923 STAR TOURING CAR, reconditioned and newly painted, $50.00 down, balance monthly.

1925 OLDSMOBILE COACH, car runs and looks like new, $200.00 down. Terms.

1921 BUICK TOURING CAR, new top and new paint. This car is mechanically perfect and can be bought for $85.00 down. Terms.

Many other fine used cars of equal value in our stock which can be bought on our usual liberal terms.

Boston Oldsmobile Co.
940 Commonwealth Ave.
Aspinwall 6000 — OPEN EVENINGS

Good tires are a necessity —not a luxury.

There's one of our stores near you. Call or write.

BALLOON

TIRES on CREDIT

$1 as low as $1 per Week

HEAVY DUTY

1st Quality All Styles

THOUSANDS HAVE ALREADY BOUGHT! People of all walks of life and especially those who do not own a business, have opened an account with us and are getting service as our satisfied customers. You get your tires immediately. Call or write to our nearest store.

Here's Our Low Prices—Cash or Credit

Size	Tubes	Tires as low as	Size	Tubes	Tires as low as
30x3½	$1.65	$6.95	34x4	$4.45	$21.60
32x3½	3.35	10.35	32x4½	4.75	26.30
31x4	4.10	10.50	33x4½	4.90	27.15
32x4	4.15	20.15	34x4½	5.10	27.75
33x4	4.20	21.20	35x5	6.15	35.15
			36x5	5.40	29.85
			33x5	6.25	34.20
			35x5	6.70	34.74
			37x5	6.95	37.90

CENTRAL AUTOMOBILE TIRE CO.

119 STANIFORD ST. BOSTON
Uptown Store 179 MASS. AVE.
BackBay Store 380 MASS. AVE.
Opens Tues. and Thurs. till 8 P.M. — Sat. till 9 P.M.

Join the Thousands

of satisfied land-owners who are now enjoying their Summer at the beautiful vacation-land in the Ridges at Groton, Mass.—where every plan has been arranged to safeguard the health, comfort and pleasures of summer cottagers. One of the excellent features of this wonder playground is the fact that these home-sites are right off the charming Mohawk Trail and only one hour and fifteen minutes' drive from Boston. Come tomorrow and Sunday and see for yourself—bring the kiddies and let them roam among the shady pines and bathe in the sparkling waters—and for yourself, everything that you can enjoy—boating, canoeing, hiking, bathing, dancing and rest at the magnificent $20,000 Clubhouse, built especially for the residents of this resort. Plan your trip today to beautiful

LOST LAKE

IN THE RIDGES AT GROTON, MASS.

Discovered for Readers of the Boston American and Advertiser

ONLY 30 MILES FROM BOSTON

Compare What You Get At LOST LAKE With Elsewhere

A 2000 sq. ft. Building Lot—No Interest, Taxes Free While Buying—Free Life Membership in Clubhouse—All Club Privileges to Lake, Park, Swimming Pool, Bathing Piers—Good Fishing—Bathing — Golf—Oiled Roads—Pine Groves—Gas Station.

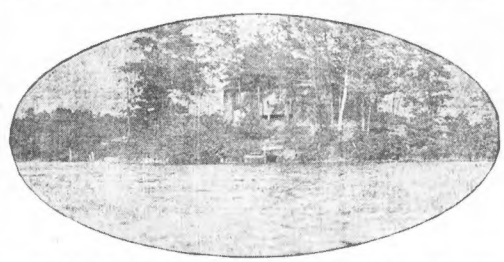

Lost Lake Has
A $20,000 Clubhouse
5 Miles of Lake Shore
High Altitude
Pine Groves
Fine Fishing
Good Bathing
Big Swimming Pool
Many Boats, Canoes
Eating Places
Gas Station

Unusual Offer---Limited---Act Today

ALL LOTS SAME SIZE **$95-$15** $1 Down $1 Per Week ALL LOTS ONE PRICE!

TO GROTON—FOLLOW THE YELLOW ARROWS TO GROTON!
From Boston Take Route No. 1 to Littleton Common and Groton Road

DON'T MISS THE GREATEST VALUE IN NEW ENGLAND

FREE BUS RIDE OVER MOHAWK TRAIL SATURDAY AND SUNDAY 9 A. M.

Call Beach 9216-9218. Reserve Seats Now. Buses Leave 93 Summer St., Boston, 9 A. M.—Return 7 P. M.

Special Bus Leaves Saturday Only 11:00 A. M.

BUY NOW AND ENJOY YOURSELF THIS SUMMER

MAIL THIS COUPON or Bring With You!

Lost Lake Publicity Office, Tel. Beach 9216
93 Summer St., Boston, Mass. 9218

Send full details about Lost Lake to

Name _____

Address _____

17-7-1-26

BIG REDUCTION SLASHING PRICES

TIRE SALE

(CORD)

Special! $12,000 MILE GUARANTEE Special!

30×3½ CORD	31×4 CORD	32×4 CORD	BALLOON 29×4.40 HEAVY DUTY
$6.95	$10.25	$10.95	$10.95
32×4 CORD	32×4½ CORD	33×4½ CORD	
$10.25	$17.25	$17.95	
34×4½ CORD	33×5 CORD	35×5 CORD	
$17.95	$22.95	$22.95	

Mail Orders Promptly Filled We Ship C. O. D. Live Dealers' Proposition

FREE SERVICE OPEN EVENINGS

All Tires in Original Factory Wrappers, Insuring Satisfactory Runs and Miles

BEDFORD TIRE CO.

BEACH 4263 **226 COLUMBUS AVENUE** BOSTON MASS

Terms: $25 Deposit, $25 When Up, Then $10 a month for a Year. Total $170

Visit Our Big Exhibit
Open 7 Days a Week
Plenty of Parking Space
For Prompt Service Telephone
Everett 2879—Mr. Hutchings
Waltham 2214—Mr. Arnold
Granite 2278—Mr. Weimore
Saugus 41-W—Mr. Pike
Brockton 2210—Mr. Bates

Office OR WRITE FOR FREE CATALOG A
WHITTREDGE PORTABLE BLDGS. CO.
North Shore Boulevard
978 BROAD ST., WEST LYNN, MASS.
At West Lynn Narrow Gauge Depot

WHITTREDGE GARAGES

Made of rust-resisting galvanized Keystone Metal

This 97x16'4" Special $155 Cash
No. 26 Special

Delivered and erected on buyer's foundation within 25 miles Boston (as erected). Longer distance prices gladly quoted.

GILCHRIST CO.

To make this week's mark down a big success we offer

19 Cars Including

Buick	Durant
Hudson	Overland
Essex	Chevrolet
Dodge	Studebaker

At prices from $49 to $949

Many of them have been refinished in very pleasing colors and thoroughly tested, with all necessary repairs made, to place cars in good running order.

These cars may be bought on our thrift payment plan.

Convenient Terms

USED CAR SALESROOM
705 BEACON ST.
PHONE LIBERTY 0011
NIGHTS BEACH 1477

All sorts of professional services are offered in the Classified Ads.

BOSTON AMERICAN

Entered as second class matter at the postoffice at Boston, Mass. Also at the Postoffice Department, Canada.

Published daily (except Sunday), Winthrop Square, Boston 9, Mass., by NEW ENGLAND NEWSPAPER PUBLISHING COMPANY.

Domestic rates (Subscription by Mail, Postpaid): One Month, 50c. Six Months, $3. One Year, $6. Foreign Rates: One Month, $1. Six Months, $5. One Year, $10. One cent extra per copy in the Postal District. Subscription payable strictly in advance.

The Boston Evening American assumes no financial responsibility for typographical errors in advertisements but will reprint that part of an advertisement in which the typographical error occurs. Advertisers will please notify the management immediately of an error which may occur.

MEMBER ASSOCIATED PRESS

The Associated Press is exclusively entitled to the use, for republication of all news dispatches credited to it or not otherwise credited in this paper, and also the local news published herein. All rights of republication of special dispatches herein are reserved.

1923 FORD COUPE

Car is in perfect mechanical condition, also tonneau and good tires. Terms.

BOSTON OVERLAND CO.
533 COMMONWEALTH AVE., BOSTON
KENMORE 2736

Professional Services

FACE Expert

All Facial Irregularities, Wrinkles, Face Sag, Defective Noses, Moles and all blemishes corrected.

DR. E. P. REID 100 Boylston St., Room 820
Over 35 Years' Experience—Hancock 1580

Dr. Walsh, 13 Boylston Street, Boston, will give you FREE an examination and trial treatment with the new light treatment, provided you call at his office before July 15th, 1926, no matter what your disease may be.

X-RAY

1924 OVERLAND

4-Pass. Sedan, refinished blue, new slip covers, good tires and mechanically O. K. Can be seen at

BOSTON OVERLAND CO.
533 COMMONWEALTH AVE., BOSTON
Kenmore 2736

Automotive

BOB MALONE CO., Inc.
720 BEACON ST.
"A Safe Place to Buy Used Cars"

JULY CLEARANCE

1924 Jewett Sport Touring
$495. A popular light touring car in A-1 condition. Has very good tires and many extras.

1926 Oakland Coupe, $925
Finished in Duco, 4-wheel brakes, balloon tires; this car cannot be told from new.

30 OTHER CARS—ALL MAKES—ALL MODELS, $100-$900
FORD SEDANS, $95-$375

Every Car Reduced
Kenmore 6372 Open Tonight
EASY TERMS

Need an auto truck? Turn to the Classified Ads.

Travel and Transportation

THE GRAY LINE

VACATION MOTOR TOURS

NEW YORK, WHITE MOUNTAINS, MOHAWK TRAIL, CAPE COD, STORMKING HIGHWAY, ADIRONDACKS, MONTREAL.

Sight-seeing Tours of Boston, Lexington, Concord, Salem, Marblehead, Gloucester and Plymouth.

Call for Reservations
GRAY LINE
COPLEY-PLAZA HOTEL
Tel. BACK Bay 7460

BAY STATE LINE VIA RAIL & BOAT **NEW YORK $24**

STATEROOMS $1.00, $1.50 and $2.00. Steel Steamships Georgia and Tennessee leave Providence 6 P. M. (Standard Time) daily and Sundays. Tickets and staterooms at South Station, Back Bay and Consolidated Ticket Office, Boston.

Dancing

PROF. LESLIE'S SCHOOL OF ALL KINDS OF DANCING
336 MASS. AVE. KENMORE 5672
Collegiate, Ball-Time, Fox-Trot, Waltz, Tango, Etc.

CHARLESTON STAGE DANCING

BERKELEY AUTO SCHOOL
THE BETTER CLASS SCHOOL
Special Lessons on Our Cars—Six Hour Course for Ladies, Day or Evening. 187 BERKELEY ST.—BACKBAY 3138

TREMONT AUTO SCHOOL
7 Lessons on our cars $5. Special cars for ladies. Cor. Tremont and Appleton Sts. Dwight 4213-W.

Dancing

Prepare for Vacation Now!
Learn to Dance at Lerner's and Be Popular
"BOSTON'S COOLEST DANCING SCHOOL"

LERNER'S DANCING ACADEMY

322 MASS. AVE. AT HUNT. AVE.
Phone Back Bay 9280
SPECIAL SUMMER RATES!
Beginners Learn Quickly! COLLEGIATE CHARLESTON
BALLROOM WALTZ FOXTROT TANGO
STAGE BUCK AND WING, BALLET, SOFT SHOE, ACROBATICS, CLOG, TAPS, ETC.
SPECIAL SUMMER NORMAL COURSE, CIRCULARS
"DISTINGUISH THE BEST FROM THE REST"

PROF. RITTER 230 TREMONT ST. Tel. Beach 5972
STAGE DANCING Buck & Wing, Soft Shoe, Charleston.
for Ballroom Dancing See R. R.'s Best Teacher

PROF. WISEMAN 230 Tremont St., Boston Tel. Beach 5972
Exhibition Dancing, Argentine, Tango, Waltz, Acadia

PRIVATE LESSONS $1
MABEL G. HALL 226 Huntington Ave. Back Bay 8163

Vacation Places

REVERE HOUSE
REVERE BEACH, MASS.
Hotel Facing Ocean. All Outside Rooms
Chicken, Steak and Lobster Dinners
MARTIN J. CLOUGHERTY
Proprietor
REVERE
800 BOULEVARD

Merchandise

NORRIS 161 Tremont St.

Fifty used Pianos from $75 to $295. We sell our full price paid toward purchase of new Piano later. Open every evening. Whatever you need will be found at our Warerooms at lowest prices. Terms to suit. Chas. A. Norris, 161 Tremont St.

ONLY A FEW LOTS
Left at This Price! Buy at
CASTLE LAKE
SAUGUS, MASS.
for a Summer Home or Safe Investment

The Beautiful New Summer Resort 7 Miles From Boston
High, Shady and Only 20 Minutes From the Ocean

HOW TO GET THERE: Take Free Bus at Sullivan Sq. Station, or take Malden & Melrose car or Reading car to Wyoming Ave. (Cabin Hill Sta., Melrose Highlands. Take Lynn & Boston cars to Franklin Sq., Melrose Highlands. Bus Company every 5 minutes for passengers.

2700 Sq. Ft. Lots Overlooking 3 Big Lakes for **$149** $10 Down $2 Per Week

Salesmen on Property Every Day
Entrance: 1147 Main St., Melrose Highlands, Mass.
Use This Coupon

CASTLE LAKE RESORT, R-901
No. 108 Mass. Ave., Boston.
Tel. Kenmore 4687-4688
Send Details to

Name _____

Address _____

17-7-1-26

See
WOODLAND HILL BUILDERS
Before Buying. Show here Telephone PARKway 4301

BUNGALOW, GARAGE, $6,800

In West Roxbury—Bungalow has 6 rooms, all modern, hot water heat, 1-car garage, $6800, with only $1700 to $1000 cash down. KENNY W. RAYNOR, Inc., 1353 Centre St., West Roxbury. Tel. Parkway 2104.

Diamonds

CASH PAID FOR DIAMONDS
Old Gold, Silver and Platinum. Separate Brothers, 333 Washington St., Room 619

Merchandise

CORONA DISTRIBUTORS
S. A. RAPHAEL CO., 87 Bromfield St. All makes rented, $2.50 three months.

If you need tires or accessories turn to the Classified Ads.

EDITORIAL PAGE OF THE ☆ ☆ BOSTON EVENING AMERICAN ☆ ☆ BOSTON JULY 16, 1926

Uncle Sam's Largest Lake

Right Here in New England

One reason why some New Englanders are not engaged in hot pursuit of the elusive dollar may be because they ARE New Englanders.

"Why go to Peru, the Argentine, the Canadian Northwest or Kamchatka, and devote the best twenty years of your life to accumulating millions," "Albert K." writes from Somerville, "when all a chap really needs is, let us say, one-tenth of a million?

"I'm going to quit when my bank account reaches the $100,000 mark. All I shall want in the way of luxury is a good car and a very modest boathouse, on the shore of some lake up in Maine. Nine months out of every year I shall continue to devote to business."

We shall be glad to hear from Albert K. again when the $100,000 is in sight. If he is like most men, his goal then will be a SECOND "hundred thousand."

Meanwhile, we take pleasure in bringing to the attention of our Somerville friend, and others, the fact that there are *more than one thousand Maine lakes which have yet to be developed along the lines of camp sites and Summer resorts.*

Emphasizing this boundless wealth of his great State, in health and recreation, Commissioner Willis E. Parson, of Maine's Department of Fisheries and Game, brings out another interesting fact which may be presented in the form of question and answer:

Q.—Where is the largest lake in the United States having its shorelines entirely within the borders of a single State? A.—In the State of Maine.

Q.—And the name of the lake? A.—Moosehead.

Q.—Can you state the length of Moosehead's shoreline? A.—520 miles.

Grampa used to sing a song about Uncle Sam being "rich enough to give us all a farm." Well, Maine isn't as rich as all that, but she IS rich enough and big enough to provide everybody with a Summer place on the shore of some lovely lake—at a very modest price, if so be it our wants are modest—or a villa by the sea.

And more than one young man who reads these lines is going to make HIS "pile" cutting Maine and the other subdivisions of America's Playground into slices to suit the taste and the pocketbook of the customer.

"Back to the Benches!"

Marlboro Calls Her Shoeworkers

The cotton industry in this district may be "relatively less active" than it is in the cotton-growing States, but the cotton industry is not ALL of the picture, or anywhere near all of it.

The shoe industry is picking up. In Marlboro, one big shop is working a night shift. There are orders enough on hand to keep every shoe factory in the city active until well into the Autumn and shoeworkers are being called back to their Marlboro benches in increasing numbers.

Builders continue to be exceptionally active. According to Mr. Myles W. Illingworth, secretary of the Employers' Association of Berkshire County, there is very little unemployment in THAT region.

The number of savings accounts in five mutual savings banks of Worcester is 213,297, a GAIN OF 4,606 IN THE PAST YEAR. The average individual deposit is on the increase, too. In 1921, it was $500; in 1925, $550; this year, $560.

Business in the "resort" regions, at the shore, in the mountains, by the lake-side, speaks for itself. Never before were there so many visitors, with so many dollars to spend freely for recreation, entertainment and courtesy.

The times may not be "anything to brag about," but we ARE "getting along," and there are much better times "just around the corner."

Do WELL What We LIKE

That Applies to Dog and Man

Nation-wide competition shows that "night students" excel those that study by day, although the night students do a day's work before their night's study begins.

It isn't surprising. We learn what we WANT to learn. WE ARE mentally what we LIKE mentally.

Put a little asafetida on a dog's meat and he won't digest it for thirty hours. A good deal of teaching in the past has had the asafetida taste.

Find a man in business "for himself," and watch him work. Then study his employes, working for wages, with no hope of higher reward. The owner of the business may be on the road to bankruptcy, and the employes may get about all the real money there is in the business. But the owner works with all his might. The salaried men dawdle. The owner is doing WHAT HE LIKES TO DO.

Mind OUR Business

And Let Them Mind Theirs

Our distinguished United States mediators in the quarrel between Chile and Peru return after a complete FAILURE. It is suggested that King Alfonso of Spain will not be asked to arbitrate.

Perhaps it would be wise for Uncle Sam, who doesn't understand the Latin temperament of our South American brothers, to refrain from mixing in their affairs or accepting invitations to mediate.

An old French proverb says about quarrels between man and wife: "Never put your finger between the mark and the tree."

Uncle Sam would be wise to express the kindest feeling for all the outside world and attend to his own business, which includes especially building flying machines and submarines.

I See by the Papers

By T. E. Powers

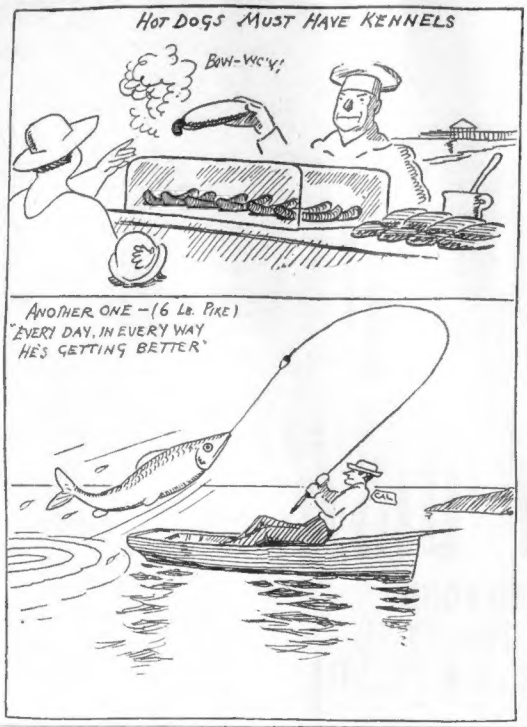

SAD-ENDING OF A ROMANCE BETWEEN THE COUNT OF NO BOKEN AND THE DUCHESS OF FLATBUSH
JOY & GLOOM
SURE
MARRY ME?
DO YOU PROMISE TO OBEY?
NOT ME I'M THE BOSS
BRUTE! I'LL SUE YOU!
I'M THE BOSS!
—AND THE PLAINTIFF WILL PAY THE DEFENDANT $550 WEEKLY ALIMONY FOR THE REST OF HER LIFE!
WE FIND FOR THE DUCHESS OF FLATBUSH!

LIVING TO BE 100 ALL DEPENDS

By DR. FRANK CRANE

CAPTAIN ROBERT DOLLAR, head of the Dollar Steamship Company, celebrating his eighty-second birthday, says:

"I may live to be a hundred years of age if I keep on working and don't permit the rust of retirement to kill me off."

A very true sentence, the truest word in it being the little three-letter word "may."

For on the same day there appeared two other items on the same subject.

An active bank president who had not let the rest of retirement kill him off, died anyway at the early age of sixty-one, and a woman celebrating her one hundred and second birthday attributed her long life to always "playing enough."

The moral is: It all depends.

In Los Angeles a man was carrying in an armload of wood. One stick dropped, he stumbled over it, fracturing his skull, and died in the hospital.

In New York an ironworker fell through an airshaft seven stories, landed squarely on a bricklayer's scaffolding from which he bounded, and fell five more stories into the basement. He escaped with a broken leg and an injured wrist.

In this world life and death are largely a gamble.

Good health is not. It is governed to a great extent by the individual. But living to a great old age is too largely dependent upon chance.

Everyone has a better chance to live to a ripe old age now than formerly.

The average lifetime is estimated to be fifty-eight years at the present time. Seventy-five years ago it was forty years. In the eighteenth century it was estimated at twenty-six years and in the Middle Ages at twenty-one years.

Recent statistics show that in the United States of one hundred thousand Americans born at a given time, only one hundred and eighty-three are left at the ninety-fifth birthday, and all but four have died by the one hundred year mark, and only one is left at one hundred and two years.

In the matter of long life we can count on the average but not on the individual.

A healthy old age should be within the grasp of everyone, but extreme longevity requires also the favor of chance.

Those who prophesy attaining a hundred do well to include the word "may."

(Copyright, 1926, by the McClure Newspaper Syndicate)

HOW DO YOU TAKE YOUR BREAKS IN YOUR GAME?

Why not take the breaks of a game in a philosophical manner?

Why become exercised over what you term your hard luck in the game of life or in the game of play?

Are you one of the autoists who finds little joy in riding because of disturbing conditions met on the road?

Do you come in from your drive angry and perturbed?

Do you let yourself get so worked up and nervous that you are a wreck after a drive?

You worry about the slow-driving fellow ahead, cussing him under your breath and making the other occupants of the car most miserable.

Your family would like to enjoy a ride in peace.

Take conditions as they come.

It is the way you take the "breaks of a game" which marks you as a good sport or otherwise.

Copyright, 1926, International Features Service, Inc.

LISTEN, WORLD!

By ELSIE ROBINSON

I'M going to write about the people the world forgets—

The ordinary folks—

Who never cause scandals of commit crimes—

Who have no hidden sorrows nor eating hates.

Who love their families and only stage the regular number of rows with their in-laws.

Who stick together through all the years taking the good or the bad without thinking much about it, getting joy out of small pleasures and comfort out of simple thoughts and who die decently in their beds with most of their debts paid and leave no family skeleton

to walk in the funeral procession—

Ordinary folks—nobody ever writes about them.

They get no brass bands when they come to town.

Nor any headlines in the paper. You'd think, to read in the news, that they didn't exist.

Sally's Dreams.

How about sixteen-year-old Sally, who never tasted a drink in her life except that time she had a bad cold and then she thought it was horrid? Little Sally, who has one rose-colored organdie dress and who is saving her first kiss for a Wonderful Hero with wavy hair, who will come riding through the moonlight and kneel at her feet.

You didn't know that sixteen-year-old Sallys still had dreams like that, did you, Pal? Yes, they do. But they don't make news stories of them.

Or how about the quiet, clumsy, good natured daddy?—plain daddies, not sugar papas. The daddies who roll out at 6:30, rain or shine, who eat a plate of flapjacks and a couple of eggs, or a warmed over piece of round steak and then have to run for the 7:45.

The daddies who carry the Missus' picture in the back of their watches—that picture she had taken way back in 1900, when they were wearing high collars and were walking like Gibson girls. Who tell you what the little Tike said last night and how Bill—that's the eighteen-year-old boy—won the hundred yard dash in the High School track meet.

Who slug through the same old grind day after day, week after week, year after year, and grumble a little and laugh a little and manage to stay right side up through it all.

Nothing very swishy about those dads, is there? Not much first page copy in a bunch like that. Almost forget they exist, don't you? Yet what a hole it would make in your life or mine if they didn't!

Plain Little Wives

Or the plain little wives who don't count their calories or tint their hair or stick 'em up for alimony or lose pearl necklaces or dope with the Russian dancer, how about them?

The kind hearted, short tempered, dowdy little wives who spent their days cleaning out the closet under the stairs, and wiping the baby's nose and telephoning to Mrs. Jones and stirring up a devil cake for the Parent Teachers' dinner and making a platter of sandwiches and a pitcher of fruit punch so Amy can entertain her young man that night.

Do you ever stop to think of them when you read one of these gloomy articles that tell how fast the American home is going to the dogs? No, you don't. Neither do I. Why, I've actually written some of those articles myself.

Sometimes I get so smoked up thinking about all the neurotic women and tom-catty men that I know, all the fresh young flappers and flip young sheiks, all the spoiled fruit of the human family, that I entirely forget those Regular Folks who are keeping the world moving on.

So here's to them now! Here's to the honest, decent, kind, patient, hard-working, Ordinary People whom the world forgets! The healthy folks who keep life sane. The sweet folks who keep up kind. THE FOLKS WHO HOLD LIFE TOGETHER FOR YOU AND FOR ME, WHO, UNCONSIDERED, BUILD OUR LITTLE HEAVENS AND EASE THE AGONY OF OUR LITTLE HELLS.

GOD BLESS THEM AND HELP US TO REMEMBER THAT THEY LIVE.

Copyright 1926, King Features Synd., Inc.

WORDS OF THE WISE MEN

To tie the path of passions which leads some to philosophy.

* * *

The passions are the only orators which always persuade.

* * *

Men are the cause of women not loving one another.

* * *

Is a man never a tyrant except with a crown?

* * *

Send a fool to market and a fool he'll return.

* * *

They take the sunshine from the world who take friendship from life.

* * *

Wisdom sometimes walks in clouted shoes.

* * *

You cannot extemporize success.

* * *

A good man is always a beginner.

* * *

When you have got into danger it is too late to seek advice.

* * *

If you wish to be afraid of nothing fear nothing.

* * *

Property finds out friends.

LOOKS Like a Queen

Many Look Like Woebegone Housemaids

HER MAJESTY QUEEN MARIE—SHE LOOKS THE PART.

It's a pleasure for a change to see a queen that LOOKS like a queen, and this is one of that kind. She is Queen Marie of Jugo-Slavia. Her husband, King Alexander, is King of the Slavs, Croats and Slovenes. She is a daughter of the King and Queen of Rumania, and knows very well indeed who she is, as you see in her regal haughtiness.

If you met this lady and said, "Haven't I met you somewhere before?" and if she said, "No, you haven't, I am the Queen of Jugo-Slavia," you would believe her and say "Excuse me."

Most of the queens whose pictures we see look like very GOOD women, but otherwise a little dull. We respect them for their goodness, their plain dressing, long skirts, honest, plain faces, and congratulate their husbands on having such "homey" wives. But our idea of a queen, imbibed in childhood, when we read about Queen Guinevere, Marie Antoinette, the magnificent Queen of Sheba on her camel, or Queen Dido yelling because her gentleman friend left her—our idea of queens is very different from the ordinary real queen.

This queen, with a curl to her lip and a glance in her eye that would intimidate George M. Cohan, comes as a welcome relief from the average queen.